THE
SOUTH AUSTRALIAN
AMATEUR
SOCCER LEAGUE

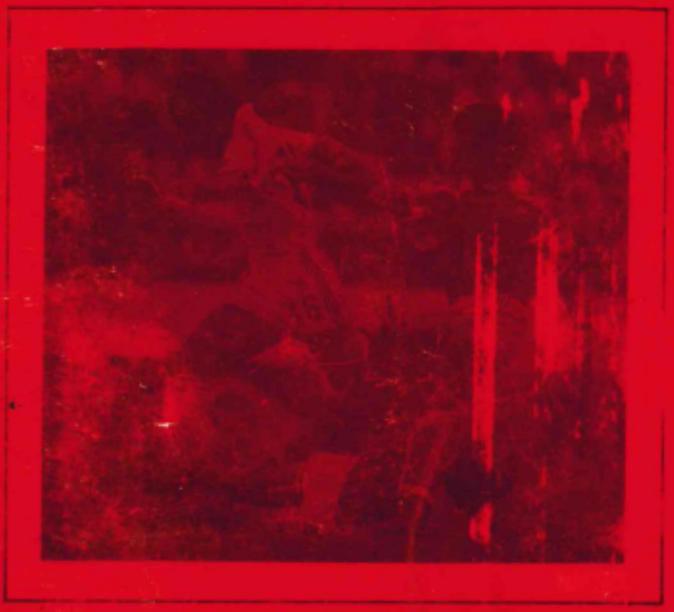

1987 SOCCER YEAR BOOK

THE
SOUTH
AUSTRALIAN
AMATEUR
SOCCER
LEAGUE

1987 SOCCER YEAR BOOK

INDEX

PRESIDENT'S MESSAGE 4
LEAGUE DIARY 5
S.A. AMATEUR SOCCER LEAGUE OFFICIALS 6
HONOURS ROLL 8
CLUB DIRECTORY
SATURDAY DIVISION I 13
DIVISION I 14
DIVISION II 15
DIVISION III 16
DIVISION IV 17
DIVISION V 18
DIVISION VI 19
DIVISION VII 20
DIVISION VIII 21
DIVISION IX 22
RESULTS
SATURDAY DIVISION I 27
SATURDAY DIVISION I RESERVES 29
DIVISION I 31
DIVISION I RESERVES 33
DIVISION II 35
DIVISION II RESERVES 37
DIVISION III 39
DIVISION III RESERVES 41
DIVISION IV 43
DIVISION IV RESERVES 45
DIVISION V 47
DIVISION V RESERVES 49
DIVISION VI 51
DIVISION VI RESERVES 53
DIVISION VII 55
DIVISION VII RESERVES 57
DIVISION VIII 59
DIVISION IX 60
DIVISION X 62

COCA-COLA CHALLENGE CUP 1986 66
PARABANKS RESERVE CUP 1986 68
TEMPLIN CUP 64
LEADING GOALSCORERS 1986 71
MUNARO MEDAL PLAYER OF THE YEAR 1986 80
BEST AND FAIREST 1986
SATURDAY DIVISION ONE 81
DIVISION II 82
DIVISION III 83
DIVISION IV 84
DIVISION V 85
DIVISION VI 86
DIVISION VII 87
DIVISION VIII 88
DIVISION IX 89
DIVISION X 90
FIXTURES 1987
SATURDAY DIVISION ONE 92
SUNDAY DIVISION I 94
DIVISION II 96
DIVISION III 98
DIVISION IV 100
DIVISION V 102
DIVISION VI 104
DIVISION VII 106
DIVISION VIII 109
DIVISION IX 111
S.A.A.S.L. COMPETITION CUP RULES 114
S.A.A.S.L. DISCIPLINARY RULES & REGULATIONS 115
PENALTY POINTS SYSTEM 116

President's Message

I am often asked, what is the Amateur League's object in life? Some of the members of the Amateur League will have heard my response to this, that is, to eventually have tenancy of our own ground and to have it and club facilities within the League's control so that we can play matches at our convenience and to have a recognised league meeting place.

But to obtain this we must be strong, independant and mature in our approach to the game and to other bodies involved in the administration of soccer as a whole.

Going hand in hand with all this, of course, is the fact that we must improve our standards and put something back into the game.

When we look at the growth of the Amateur League over the last number of years, I think you can see that we have achieved improvements in many of these areas, and some of our clubs can be justly proud of the clubs and players records, none the less, there are still some clubs and players and spectators who bring disrepute on themselves and the clubs they support by their actions both on and off the field.

Everyone should remember that all the members of the League Committees are working people, just as you in the clubs are, who give freely of their time because they love soccer. They are not there to be abused, but look for the assistance of all club officials, players and spectators, to stamp out all the unwanted actions of some clubs and players who do nothing to improve this great game of ours.

I would like to, on your behalf, once again thank all those who helped to make last year a most eventful and successful one and trust that they will remain involved again this year. Namely — Dave Brandon, Vic Jones and Ray Toplass for their efforts on the radio; the referees, although at times under great stress they kept plugging away; and your committee, Bill Bailey, Rick Rech, Niall Gossland, Bobby Cox (20 years with the League), Don Coppola, Peter Beesley, Trevor Dixon, and last but not least Alex Cichanowski.

We have a good team there and it would be nice if they stayed for a few years yet.

Also thanks must go to our sponsors — Coca-Cola, Parabanks, Munaro and our advertisers and also the SASF who have been of assistance a number of times in the year.

I would like to wish all players and officials success in the coming season.

Yours in sport,

IAN S. GOSSLAND
PRESIDENT

LEAGUE DIARY 1987

			League	Federation
Feb.	Sun	1		
	Sun	8		
	Sun	15		
	Sun	22		
Mar.	Sun	1		
	Sun	8		
	Sun	15		
	Sun	22	Cichanowski Trophy	
	Sun	29	Preliminary Cup Round	
April	Sun	5	League Round 1	
	Sun	12	League Round 2	
	Sun	19	Easter Sunday	
	Mon	20		Prelim Round Fed. Cups
	Sun	26	League Round 3	
May	Sun	3	Cup Round 1	
	Sun	10	League Round 4	
	Sun	17	League Round 5 (Split Round 5-10 only)	
	Mon	18	Adelaide Cup Day	1st Round Fed. Cups
	Sun	24	League Round 6	
	Sun	31	Cup Round 2	
June	Sun	7	League Round 7 (Split Round Div. 5-10 only)	
	Mon	8	Queens Birthday	2nd Round Fed. Cups
	Sun	14	League Round 8	
	Sun	21	League Round (Div. 1-4 only)	
	Sun	28	League Round 9	
July	Sun	5	Cup Round 3	
	Sun	12	League Round 10	
	Sat	18		¼ Final Fed. Cups
	Sun	19	League Round (Div. 1-4 only)	
	Sun	26	League Round 11	
Aug.	Sun	2	League Round 12	
	Sat	8		Semi-Finals Fed. Cups
	Sun	9	League Round 13	
	Sun	16	¼ Final Cups	
	Sun	23	League Round 14	
	Sun	30	League Round 15	
Sept.	Sat	5		Federation Cup Finals
	Sun	6	League Round 16	
	Sun	13	Semi-Finals Cups	
	Sun	20	League Round 17	
	Sun	27	League Round 18	
Oct.	Sun	4	Cup Finals — Coca-Cola & Parabanks Cups	
	Sun	11		
	Mon	12	Labour Day	
	Sun	18		
	Sun	25		
Nov.	Sun	1		**Note:** Dates of Best & Fairest
	Sun	8		Counts and Presentation
	Sun	15		Dinner to be advised.
	Sun	22		
	Sun	29		

NOTE: Where Clubs are no longer involved in Cup Fixtures but have postponed League Fixtures to be played, — up to and including Cup ¼ Final dates, these Clubs will find (and be advised by the League) that these postponed matches will be played on the most convenient date to the League, i.e. Public Holidays and Cup Dates, etc.

SOUTH AUSTRALIAN AMATEUR SOCCER LEAGUE

OFFICIALS 1987

PRESIDENT: Mr. W. I. S. Gossland. Phone: 337 0526

VICE PRESIDENT: Mr. W. Bailey. Phone: 264 3736

GENERAL SECRETARY: Mr. A. Cichanowski, P.O. Box 82 Seaton, S.A. 5023

ASSISTANT SECRETARY/TREASURER: Mr. N. Gossland 4/31 Leven St. Seaton, 5023 Phone 353 6831

MANAGEMENT COMMITTEE: Mr. R. Rech (258 0900), Mr. D. Coppola (268 7642), Mr. N. Gossland (353 6831), Mr. R. Cox (267 4000 B.), Mr. P. Beesley (268 5284), Mr. T. Dixon (251 1693)

DISCIPLINARY COMMITTEE: Mr. W. Bailey (264 3736), Mr. D. Coppola (268 7642), Mr. R. Manno (271 1740).

ACCIDENT FUND SECRETARY: Mr. R. Cox (267 4 000 B.)

SOCIAL COMMITTEE: Mr. R. Rech (258 0900)

REFEREES APPOINTMENT SECRETARY: Mr. W. I. S. Gossland, 10 Greenside Avenue, Athelstone, S.A. 5076. Phone: 337 0526

LEAGUE REGISTRAR: Mr. W. Bailey. Registrations to: Amateur League Office, Hindmarsh Stadium.

LIFE MEMBERS

Mr. E. R. Barrett	1968
Mr. H. J. Templin	1969
Mr. P. Rossi	1969
Mr. J. Meuris	1972
Mr. R. Cox	1972
Mr. D. Coppola	1977
Mr. A. Cichanowski	1979
Mr. V. Robinson	1982
Mr. W. I. S. Gossland	1982
Mr. W. Bailey	1986

PAST PRESIDENTS

1965	Mr. F. Pine, Mr. E. R. Barrett
1966	Mr. R. Courtney
1967-68	Mr. E. R. Barrett
1969	Mr. J. Palm
1970	Mr. I. Mackay
1971-77	Mr. H. J. Templin
1978-86	Mr. W. I. S. Gossland

S.A.A.S.L. REFEREES ASSOCIATION

PRESIDENT: Mr. N. Gorringe. Phone: 384 1722

VICE PRESIDENT: Mr. G. Cawthorne. Phone: 264 5836

SECRETARY: Mr. G. Gosnold. Phone: 254 7612

PROJECT AIR-FLOW PTY LTD

AIR CONDITIONING CONTRACTORS

REVERSE CYCLE

EVAPORATIVE

VENTILATION

Entrusted on major installations at:

LEIGH CREEK

ROXBY DOWNS

MOOMBA

WE ONLY GET WORK IN TWO WAYS
ON COST AND QUALITY

Phone 251 1693
ASK FOR TREVOR DIXON

HONOURS ROLL

CHAMPIONS

Winners		Runners-Up
1965	General Motors Holdens	
1966	Munno Para Apac	
1967	Elizabeth Thistle	
1968	Munno Para Apac	
1969	Munno Para Apac	
1970	Munno Para Apac	
1971	Munno Para Apac	
1972	West Beach	
1973	Parafield Gardens (28)	Hindmarsh (26)
1974	MU Findon (30)	
1975	Parafield Gardens (30)	Tea Tree Gully (25)
1976	MU Findon (31)	Western United (22)
1977	MU Findon (28)	Madison Park (22)
1978	Equal Winners: Salisbury Inter and Parafield Gardens (27)	
1979	Salisbury Inter (28)	MU Findon (26)
1980	MU Findon (30)	Salisbury Inter (29)
1981	Salisbury Inter (28)	Salisbury East (27)
1982	Salisbury Inter (29)	MU Findon (22)
1983	Tea Tree Gully (23)	West Beach (22)
1984	Salisbury Inter (27)	Parafield Gardens (24)
1985	Salisbury Inter (29)	Salisbury East (23)
1986	Tea Tree Gully (33)	Salisbury Inter (28)

COCA-COLA CHALLENGE CUP

Winners		Runners-Up
1966	Munno Para Apac	Elizabeth Vale
1967	Munno Para Apac	Adelaide Fijians
1968	Hectorville YCW	Berri S.C.
1969	Munno Para Apac	Austria
1970	Munno Para Apac	Salisbury Inter
1971	Munno Para Apac	Austria
1972	N.A.A. Appollo XI	West Beach
1973	Elizabeth Vale (3)	Hindmarsh BP (1)
1974	Parafield Gardens (2)	MU Findon (1)
1975	Parafield Gardens (2)	Salisbury Florina (1)
1976	MU Findon (3)	Madison Park (0)
1977	Elizabeth Vale (2)	West Lakes (1)
1978	Salisbury Inter (3)	Parafield Gardens (2)
1979	Tubemakers (5)	MU Findon (2)
1980	Parafield Gardens (4)	Post Tel (0)
1981	Tea Tree Gully (2)	Parafield Gardens (1)
1982	MU Findon	Elizabeth Vale
1983	Salisbury Inter (1)	Tea Tree Gully (0)
1984	Tubemakers (2)	Post Tel (1)
1985	Tea Tree Gully (1)	Newton M.S.S.C. (0)
1986	Adelaide United (4 pen)	Croydon Park (3 pen)

PARABANKS RESERVE CUP

Winners		Runners-Up
1968	Elizabeth Vale	
1969	Munno Para Apac	
1970	Elizabeth Thistle	
1971	Munno Para Apac	
1972	Pooraka United	
1973	Parafield Gardens (3)	
1974	MU Findon (1)	Para Hills West (0)
1975	Parafield Gardens (4)	Elizabeth Vale (1)
1976	Parafield Gardens (2)	Madison Park (1)
1977	Western United (5)	Adelaide Lion (3)
1978	Tea Tree Gully (3)	Elizabeth Vale (0)
1979	Elizabeth East (2)	West Beach (0)
1980	Salisbury Inter (5)	Salisbury United (1)
1981	Tubemakers (2)	Parafield Gardens (1)
1982	Elizabeth Downs	Para Hills
1983	Rostrevor United (1)	Salisbury Inter (0)
1984	West Beach (1)	Rostrevor United (0)
1985	Salisbury Inter (1)	Salisbury East (0)
1986	Croydon Park (4 pen)	Salisbury Inter (2 pen)

PLAYER OF THE YEAR

1967	C. Hofmeyer	(Hectorville YCW)
	R. Cox	(Para Hills)
1968	C. Hofmeyer	(Hectorville YCW)
	J. Barr	(Elizabeth Thistle)
1969	W. Ashton	(Elizabeth Thistle)
1970	B. Hasbollah	(West Beach)
1971	D. Hartley	(Munno Para Apac)
1972	S. Kilishiri	(NA Appollo XI)
1973	J. Chiappin	(Western United)
1974	G. DeBartolo	(Western United)
1975	A. Soang	(MU Findon)
1976	A. Soang	(MU Findon)
1977	R. Hayes	(MU Findon)
1978	G. Armstrong	(Elizabeth Downs)
1979	R. Hayes	(MU Findon)
1980	J. Mason	(Fulham United)
1981	P. Donovan	(Elizabeth Vale)
	J. Muldooon	(Salisbury East)
1982	J. Mason	(West Beach)
1983	T. Wetton	(West Beach)
1984	R. Sara (Munaro Medal Winner)	(Rostrevor United)
1985	R. Nicholls (Munaro Medal Winner)	(Elizabeth Vale)
1986	G. Gough (Munaro Medal Winner)	(Elizabeth Downs)

H. J. TEMPLIN CUP

	Winners	Runners-Up
1975	MU Findon (3)	Parafield Gardens (1)
1976	Not Held	
1977	MU Findon	
1978	Madison Park	Tubemakers
1979	Parafield Gardens	Salisbury Inter.
1980	Tubemakers	Parafield Gardens
1981	MU Findon (2)	Tubemakers (1)
1982	MU Findon	Fulham United
1983	Not Held	
1984	Salisbury Inter (1)	Tea Tree Gully (0)
1985	Parafield Gardens (3)	Fulham United (0)
1986	Salisbury Inter (3)	Pooraka United (2)

JUNIOR CHAMPIONS

	Winners	Runners-Up
1973	Brighton City	
1974	MU Findon (36)	Tea Tree Gully (31)
1975	Tea Tree Gully (37)	MU Findon (36)
1976	Tea Tree Gully (29)	Parafield Gardens (25)
1977	Noarlunga City (22)	Parafield Gardens (19)
1978	Tea Tree Gully (34)	Parafield Gardens (30)
1979	Para Hills East (37)	Elizabeth South (35)
1980	Tea Tree Gully (38)	Elizabeth Downs (36)
1981	Elizabeth Vale (32)	Salisbury Inter (31)
1982	Salisbury Inter	Magill
1983	Tea Tree Gully (32)	Magill (31)
1984	Tea Tree Gully	Para Hills
1985	Not Held	
1986	Not Held	

JUNIOR CUP WINNERS

	Winners	Runners-Up
1973	Elizabeth Downs	Brighton City
1974	MU Findon (4)	Madison Park (3)
1975	Tea Tree Gully (3)	Elizabeth Grove (0)
1976	MU Findon (2)	Parafield Gardens (1)
1977	Parafield Gardens	Tea Tree Gully
1978	Tea Tree Gully	Para Hills East
1979	Elizabeth South (4)	Parafield Gardens (3)
1980	Brahma Lodge (2)	Elizabeth Downs (1)
1981	Salisbury Inter (4)	Para Hills East (0)
1982	Salisbury Inter (3)	Athelstone (1)
1983	Magill (3)	Salisbury Inter (0)
1984	Magill (1)	Tea Tree Gully (0)
1985	Not Held	
1986	Not Held	

CHAIRMAN'S CUP

1966 Adelaide Fijians
1967 Elizabeth Vale
1968 Elizabeth Thistle
1969 Tailem Bend
1970 Salisbury Inter
1971 Woodside
1972 Adelaide Lions
1973 Brighton City
1974 MU Findon
1975 Western United
1976 Tea Tree Gully
1977 Tubemakers
1978 Elizabeth South
1979 Parafield Gardens
1980 Salisbury Inter
1981 Athelstone
1982 Magill
1983 Withheld
1984 Withheld
1985 Withheld
1986 Withheld

ALEX CHICHANOWSKI CHALLENGE SHIELD

Winners	Runners-Up
1984 Tea Tree Gully	Salisbury Inter
1985 Tubemakers	Salisbury Inter
1986 Tea Tree Gully (1)	Salisbury Inter (0)

PREVIOUS DIVISION WINNERS

1st DIVISION RESERVES

1973 West Beach (29)
1974 MU Findon (26)
1975 Parafield Gardens (32)
1976 Madison Park (31)
1977 Parafield Gardens (31)
1978 Parafield Gardens (29)
1979 Parafield Gardens (29)
1980 MU Findon (25)
1981 Salisbury Inter (29)
1982 Salisbury Inter (30)
1983 Salisbury East (29)
1984 Salisbury Inter (30)
1985 Salisbury Inter (32)
1986 Salisbury Inter (31)

2nd DIVISION

1973 Madison Park (32)
1974 Tea Tree Gully (32)
1975 Elizabeth Downs (29)
1976 PA Austria (29)
1977 Elizabeth Downs (30)
1978 Elizabeth Vale (29)
1979 West Beach (24)
1980 West Lakes (24)
1981 Elizabeth Downs (29)
1982 Adelaide Omonia (30)
1983 Adelaide United (30)
1984 Elizabeth Downs (25)
1985 Newton M.S.S.C. (31)
1986 Croydon Park (33)

2nd DIVISION RESERVES

1973 Salisbury Florina (34)
1974 Tea Tree Gully (32)
1975 Salisbury Florina (26)
1976 Noarlunga United (29)
1977 Elizabeth Vale (27)
1978 Salisbury united (32)
1979 Salisbury United (31)
1980 Elizabeth Downs (27)
1981 Tea Tree Gully (30)
1982 Elizabeth South (28)
1983 Rostrevor United (28)
1984 Elizabeth Downs (29)
1985 Newton M.S.S.C. (31)
1986 Para Hills (31)

3rd DIVISION

1973 Croydon Park (31)
1974 West Lakes (25)
1975 Elizabeth Grove (32)
1976 Newton City (27)
1977 Salisbury United (28)
1978 Tubemakers (33)
1979 Glanville (25)
1980 Post Tel (25)
1981 Adelaide United (30)
1982 Rostrevor United (31)
1983 Para Hills (26)
1984 Para Hills East (28)
1985 Croydon Park (27)
1986 Para Hills East (28)

3rd DIVISION RESERVES

1973 Tea Tree Gully (34)
1974 Para Hills West (23)
1975 Elizabeth Grove (29)
1976 Adelaide United (33)
1977 Adelaide Lion (25)
1978 Tubemakers (32)
1979 Pooraka (30)
1980 Athelstone (30)
1981 Newton M.S.S.C. (29)
1982 Athelstone
1983 Para Hills (35)
1984 Para Hills East (28)
1985 Croydon Park (27)
1986 RG Austria (30)

4th DIVISION

1973 Para Hills West (34)
1974 Adelaide Omonia (28)
1975 Strathmont (24)
1976 Salisbury United (29)
1977 Tubemakers (33)
1978 Glanville (31)
1979 Seaford (30)
1980 Elizabeth South (28)
1981 Athelstone (28)
1982 Elizabeth Grove (29)
1983 Para Hills East (32)
1984 Gawler (24)
1985 West Torrens Birkalla (32)
1986 N.A.B. (24)

4 DIVISION RESERVES
1973 Tea Tree Gully (32)
1974 Elizabeth Grove (29)
1975 Salisbury United (25)
1976 Ingle Farm (29)
1977 Tubemakers (31)
1978 Elizabeth East (32)
1979 Athelstone (33)
1980 Elizabeth South (29)
1981 Athelstone (31)
1982 Brahma Lodge (29)
1983 Para Hills East (31)
1984 Croydon Park (30)
1985 Seaford Noarlunga (31)
1986 The Cove (34)

5th DIVISION RESERVES
1975 Kilkenny Unity (29)
1976 Tubemakers (37)
1977 Elizabeth East (29)
1978 Athelstone (31)
1979 Elizabeth South (33)
1980 Rostrevor United (30)
1981 Eastern City (32)
1982 Ingle Farm (32)
1983 Gawler (26)
1984 Athelstone (30)
1985 The Cove (30)
1986 Athelstone (34)

6th DIVISION RESERVES
1977 STA Hackney (22)
1978 Elizabeth South (34)
1979 Para Hills East (34)
1980 Albany Eagles (28)
1981 Gawler (28)
1982 Elizabeth North (30)
1983 Bosna United (37)
1984 Valley View (27)
1985 Valley View (34)
1986 Valley View (31)

7th DIVISION RESERVES
1981 Elizabeth North (34)
1982 Norwood O.S. (33)
1986 Salisbury United (43)

8th DIVISION RESERVES
1981 Elizabeth South United (31)

9th DIVISION
1980 Elizabeth Vale "C" (31)
1981 Athelstone (26)
1982 Salisbury East "C" (29)
1985 Elizabeth Grove (36)
1986 Elizabeth Vale C1 (30)

10th DIVISION
1981 Tubemakers (30)
1982 Elizabeth Grove "C" (25)
1986 Tubemakers C1 (24)

SATURDAY AMATEUR DIVISION 1
1984 Venetto S.C. (30)
1985 Veneto S.C.
1986 Woodville (25)

5th DIVISION
1974 (a) Strathmont (34)
(b) Brighton Rovers (37)
1975 Kilkenny Unity (32)
1976 Modbury Vista (38)
1977 RAAF (29)
1978 Magill (24)
1979 Adelaide Athletic (26)
1980 Rostrevor United (29)
1981 Eastern City (30)
1982 Para Hills East (35)
1983 Gawler (30)
1984 Norwood (28)
1985 The Cove (33)
1986 Ingle Farm (31)

6th DIVISION
1975 Modbury Vista (31)
1976 RAAF (38)
1977 Hills United (22)
1978 Eastern City
1979 Adelaide Asteras (32)
1980 Albany Eagles (25)
1981 Campbelltown City (25)
1982 Gawler (26)
1983 Adelaide Portuguese (38)
1984 Halletts Cove (32)
1985 A.H. Onkaparinga (33)
1986 Hindmarsh BP (29)

7th DIVISION
1977 Parafield Gardens "C" (30)
1978 Woodside (30)
1979 Elizabeth Downs "C" (31)
1980 Gawler (29)
1981 Elizabeth North (31)
1982 Norwood O.S.D. (33)
1983 Halletts Cove (29)
1984 Para Vista (34)
1985 Barcelona Athletic (32)
1986 Adelaide Eagles (41)

8th DIVISION
1978 Elizabeth Downs (1) (34)
1979 Dinamo (32)
1980 Elizabeth South "C" (37)
1981 Dinamo SA (33)
1982 Elizabeth City (28)
1983 Parafield Gardens (31)
1984 Salisbury Inter (38)
1985 Salisbury Inter (34)
1986 Salisbury Igter C1 (32)

SATURDAY AMATEUR RES.
1984 Adelaide University (31)
1985 Adelaide University
1986 Woodville (24)

JUNIORS
1973 Brighton City (19)
1974 MU Findon (36)
1975 Tea Tree Gully (37)
1976 Tea Tree Gully (29)
1977 Noarlunga City (22)
1978 Tea Tree Gully (34)
1979 Para Hills East (37)
1980 Para Hills East (37)
1981 Elizabeth Vale (33)
1982 Salisbury Inter (39)
1983 Tea Tree Gully (32)
1984 Tea Tree Gully (30)
1985 No competition
1986 No competition

BAILETTI SPORTS

Stockists of

DAFCO SOCCER PRODUCTS

including range of

famous **REUSCH GOALIE GLOVES**

reusch

ATTRACTIVE CLUB PRICES

NIKE

AUSTRALIA

Full range of Tracksuits

Training Shoes

Soccer Shoes

VISIT

BAILETTI SPORTS

192 HINDLEY STREET, ADELAIDE

OR

Ph: 51 9127

— FOR THE BEST IN SPORTS GEAR —

SOUTH AUSTRALIAN AMATEUR SOCCER LEAGUE

CLUB SECRETARIES DIRECTORY

SATURDAY DIVISION ONE

ADELAIDE INTER
S. Fusco, 9 Pine Street, Flinders Park 5025. Ph: 352 2362
Ground: Barrett Reserve, West Beach
Uniform: A: Shirt: Black/Blue; Shorts: Black; Socks: Blue.

ADELAIDE UNIVERSITY
I. Stone, 50 Moseley Street, Glenelg 5045. Ph: 294 6929
Ground: University Grounds, War Memorial Drive, Adelaide
Uniform: A: Shirt: Black/White; Shorts: Black; Socks: White
B: Shirt: Grey; Shorts: Black; Socks: White.

A.G.U.A.
A. Valassis, 4 Egmont Terrace, Erindale 5066. Ph: 352 1752
Ground: University Playingfields, cnr Ingerson St. & Tapleys Hill Rd., West Beach
Uniform: A: Shirt: Royal Blue/White; Shorts: Blue; Socks: Blue
B: Shirt: Royal Blue; Shorts: Blue; Socks: Blue.

C.B.C. OLD COLLEGIANS
M. Petrillo, 15 Hillside Avenue, Highbury 5089. Ph: 264 2072
Ground: Adelaide University Grounds, War Memorial Drive, Adelaide
Uniform: A: Shirt: White/Red; Shorts: Red; Socks: White/Red.

EASTERN SUBURBS
J. Capoccia, P.O. Box 1020, Norwood 5067. Ph: 336 3038
Ground: Paradise Primary School, Silkes Road, Paradise 5075
Uniform: A: Shirt: Yellow/Red; Shorts: Red; Socks: Red
B: Shirt: Grey/Red/Yellow; Shorts: Red; Socks: Red.

FLINDERS UNIVERSITY
P. Prodanovski, C/- Sports Assoc., Flinders Uni., Bedford Park 5042. Ph: 293 5566
Ground: Flinders University Playingfields, South & Sturt Rds., Bedford Park
Uniform: A: Shirt: Blue; Shorts: Blue; Socks: Red
B: Shirt: Red; Shorts: Blue; Socks: Red.

MODBURY CITY
J. Klinovski, P.O. Box 248, Modbury North 5092. Ph: 264 8604
Ground: Hargrave Reserve, Kinsford Smith Street, Modbury Heights
Uniform: A: Shirt: Blue; Shorts: White; Socks: Red.

STURT MARION
K. Welsch, 9 McClure Avenue, Reynella 5161. Ph: 381 6831
Ground: Sturt Recreation Ground, Sturt Road, Marion
Uniform: A: Shirt: Royal Blue/Sky Blue; Shorts: Sky Blue; Socks: Royal Blue.

WOODVILLE
S. Georgeou, 27 Chatswood Crescent, Kidman Park 5025. Ph: 353 1616
Ground: John Mitchell Oval, Cudmore Terrace, Henley
Uniform: A: Shirt: Gold/Green; Shorts: Green; Socks: Green.

SUNDAY DIVISION ONE

ADELAIDE OMONIA
A. Iona, 4 Walnut Grove, Dernancourt 5075. Ph: 337 9190
Ground: McQuillan Avenue, Renown Park
Uniform: A: Shirt: White; Shorts: Green; Socks: White.

CROYDON PARK
M. Pensa, 3 Standard Avenue, Croydon Park 5008. Ph: 46 5398
Ground: Hudson Reserve, Hudson Avenue, Croydon Park
Uniform: A: Shirt: White; Shorts: Red; Socks: Red
B: Shirt: Red; Shorts: Red; Socks: Red.

ELIZABETH DOWNS
D. Brooks, P.O. Box 1, Smithfield 5114. Ph: 254 6674
Ground: Argana Park, Midway Road, Elizabeth Downs
Uniform: A: Shirt: White/Maroon; Shorts: Maroon; Socks: Maroon
B: Shirt: Maroon/White; Shorts: Maroon; Socks: Maroon.

ELIZABETH VALE
D. Roadley, 17 Wicklow Street, Salisbury Downs 5109. Ph: 258 3717
Ground: Mofflin Road, Elizabeth Vale
Uniform: A: Shirt: Gold; Shorts: Black; Socks: Black.

FULHAM UNITED
A. Labrosciano, 8 Duncan Street, Lockleys 5032. Ph: 43 4494
Ground: Collins Reserve, Valetta Road, Fulham
Uniform: A: Shirt: Black/White; Shorts: Black; Socks: White.

MACEDONIA UNITED
C. Papas, 29 Montague Road, Pooraka 5095. Ph: 262 3142
Ground: Rushworth Reserve, Anson Street, Blair Athol
Uniform: A: Shirt: Red/Yellow; Shorts: Red; Socks: Red
B: Shirt: Red/Black; Shorts: Red; Socks: Red.

NEWTON CITY
J. Emanuele, 5 Kurrajong Avenue, Athelstone 5076. Ph: 337 0538
Ground: Campbelltown High School, Playford Road, Newton
Uniform: A: Shirt: Red; Shorts: Black; Socks: White.

PARAFIELD GARDENS
V.T. Jones, P.O. Box 384, Salisbury 5108. Ph: 258 4715
Ground: Bradman Oval, Bradman Road, Parafield Gardens
Uniform: A: Shirt: Gold/Black; Shorts: Black; Socks: Gold.

SALISBURY INTER
C. Bittoto, P.O. Box 240, Salisbury 5108. Ph: 250 2384
Ground: Underdown Park, Nangari Avenue, Salisbury North
Uniform: A: Shirt: Black/Blue; Shorts: Black; Socks: Blue.

TEA TREE GULLY CITY
C. Ramsden, P.O. Box 294, St. Agnes 5097. Ph: 251 1304
Ground: Tilley Recreation Park, cnr Yatala Vale & Hancock Rds., Golden Grove
Uniform: A: Shirt: Old Gold; Shorts: Black; Socks: Old Gold
B: Shirt: Old Gold; Shorts: Black; Socks: Black.

DIVISION TWO

ADELAIDE UNITED
M. Franetovic, 19/19 Gawler Avenue, Welland 5007. Ph: 46 1845
Ground: Barrett Reserve, West Beach
Uniform: A: Shirt: Blue; Shorts: White; Socks: Red
B: Shirt: Red; Shorts: White; Socks: Red.

PARA HILLS
F. Jones, P.O. Box 8, Para Hills 5096. Ph: 336 3729
Ground: The Paddocks, Bridge Road, Para Hills
Uniform: A: Shirt: White; Shorts: Black; Socks: Red.

PARA HILLS EAST
F. Buttery, 53 Anthony Road, Modbury North 5092. Ph: 263 2673
Ground: Cnr Nelson & Murrell Roads, Para Hills
Uniform: A: Shirt: Red; Shorts: Black; Socks: Red and Black.

POORAKA UNITED
D. M. Talbot, 28 Ballard Street, Elizabeth East 5112. Ph: 255 9680
Ground: Lindblom Park, Quinlivan Road, Pooraka
Uniform: A: Shirt: Green/White; Shorts: Green; Socks: Green/Yellow
B: Shirt: White/Green; Shorts: Green; Socks: Green/Yellow.

R.G. AUSTRIA
F. Pichlmann, 98a Grand Junction Road, Rosewater 5013. Ph: 47 1761
Ground: Ridley Grove School, Ridley Grove, Woodville Gardens
Uniform: A: Shirt: Purple; Shorts: White; Socks: Purple/White.

ROSTREVOR UNITED
J. Fleming, 21 Albert Avenue, Tranmere 5073. Ph: 332 3057
Ground: Wellington Oval, cnr Portrush Rd. & Devitt Ave., Trinity Gardens
Uniform: A: Shirt: Blue/White; Shorts: Blue; Socks: Blue/White
B: Shirt: White/Blue; Shorts: Blue; Socks: Blue/White.

SALISBURY EAST
P. E. Methofer, 27 Audrey Crescent, Valley View 5093. Ph: 265 2224
Ground: The Paddocks, Bridge Road, Para Hills
Uniform: A: Shirt: Green; Shorts: Green; Socks: Green.

SALISBURY FLORINA
T. Bosnakis, P.O. Box 304, Salisbury 5108. Ph: 250 1059
Ground: Underdown Park, Salisbury North
Uniform: A: Shirt: White/Blue; Shorts: Blue; Socks: Blue
B: Shirt: Blue/White; Shorts: Blue; Socks: Blue.

TUBEMAKERS
J. Phelan, P.O. Box 783, Salisbury 5108. Ph: 255 2204
Ground: Tubemakers Sports Club, Cromwell Road, Kilburn
Uniform: A: Shirt: Blue; Shorts: Blue; Socks: Red.

WEST BEACH
Linda Pratt, 4/5A Byrnes Street, Brooklyn Park 5032. Ph: 352 6340
Ground: Lockleys Oval, Rutland Avenue, Lockleys
Uniform: A: Shirt: Red; Shorts: Red; Socks: Red
B: Shirt: Blue; Shorts: Black; Socks: Black.

DIVISION THREE

BRAHMA LODGE
M. Kruk, 49 Grateley Street, Elizabeth Grove 5113. Ph: 252 3907
Ground: Cockburn Green, Mortess Street, Brahma Lodge
Uniform: A: Shirt: Gold; Shorts: Black; Socks: Black.

CAMPBELLTOWN CITY
J. Brenecki, 67 Briant Road, Magill 5072. Ph: 332 1660
Ground: Newton Sportsfield, Stradbroke Road, Newton
Uniform: A: Shirt: White; Shorts: Red; Socks: Red.

ELIZABETH GROVE
R. Muchamore, P.O. Box 533, Elizabeth 5112. Ph: 255 9441
Ground: Ridley Reserve, Fairfield Road, Elizabeth Grove
Uniform: A: Shirt: Yellow/Green; Shorts: Green; Socks: Yellow.

ELIZABETH SOUTH
E. Cram, P.O. Box 362, Elizabeth 5112. Ph: 255 4961
Ground: Ridley Reserve, Fairfield Road, Elizabeth Grove
Uniform: A: Shirt: Green/Black; Shorts: Black; Socks: Black.

GRANGE LION
V. Bezeruk, 9 Hugh Avenue, Para Hills West 5096. Ph: 250 0813
Ground: Grange Sprots Club, cnr Trimmer Parade & Military Rd., Grange
Uniform: A: Shirt: Dark Blue; Shorts: Dark Blue; Socks: Dark Blue.

N.A.B. DEMONS
F. DiBiase, 132A Sixth Avenue, Joslin 5070. Ph: 42 8571
Ground: Torrens Valley Sportsfield, Schultze Road, Athelstone
Uniform: A: Shirt: Red; Shorts: Red; Socks: Red
B: Shirt: Blue; Shorts: Blue; Socks: Blue.

MAGILL
P. Dilorenzo, 15 Rowell Road, Edwardstown 5039
Ground: Cnr Edward St. & St. Bernards Road, Magill
Uniform: A: Shirt: White; Shorts: White; Socks: Blue
B: Shirt: Gold; Shorts: Green; Socks: Green.

POST-TEL
G. Watson, 2 Endurance Street, Vista 5091. Ph: 263 2566
Ground: Ellis Park, West Terrace, Adelaide
Uniform: A: Shirt: White; Shorts: White; Socks: Red.

SEAFORD NOARLUNGA
C. Pearson, P.O. Box 23, Pt. Noarlunga 5167. Ph: 382 0641
Ground: Norseman Street, Port Noarlunga South
Uniform: A: Shirt: White/Black; Shorts: Black; Socks: White/Gold.

WEST TORRENS BIRKALLA
P. Martin, 9 Second Avenue, Sefton Park 5083. Ph: 44 3756
Ground: Camden Oval, cnr Morphett Road & Anzac Highway
Uniform: A: Shirt: Gold/Yellow; Shorts: Blue; Socks: Gold.

DIVISION FOUR

A.H. ONKAPARINGA
J. Van Der Veeken, 51 English Street, Hahndorf 5245. Ph: 388 7750
Ground: Dunn Park, Cameron Street, Mount Barker
Uniform: A: Shirt: White; Shorts: Red; Socks: Red
B: Shirt: Red; Shorts: Red; Socks: Red.

BROADMEADOWS
M. Bradwell, P.O. Box 18, Elizabeth 5112. Ph: 252 4324
Ground: Broadmeadows Oval, Casterley Road, Elizabeth North
Uniform: A: Shirt: Royal Blue/White; Shorts: Blue; Socks: Blue.

CALABRIA
M. Mandica, 9 Beatty Street, Flinders Park 5025. Ph: 46 0646
Ground: Western Youth Centre, 79 Marion Road, Cowandilla
Uniform: A: Shirt: Maroon; Shorts: Black; Socks: Black.

THE COVE
I. Davies, 2/88 Victor Harbor Road, Old Noarlunga 5168. Ph: 386 3616
Ground: The Cove Recreation Ground, Lonsdale Freeway, Hallett Cove
Uniform: A: Shirt: Red; Shorts: White; Socks: Red.

INGLE FARM
A. Groom, P.O. Box 116, Ingle Farm 5098. Ph: 250 2162
Ground: Walkleys Park, Fairfax Road, Ingle Farm
Uniform: A: Shirt: Green; Shorts: White; Socks: Green.

KILKENNY RAMBLERS
P. McKinnie, 23 Nelson Avenue, Flinders Park 5025. Ph: 352 6560
Ground: Findon High School, Drummond Avenue, Findon
Uniform: A: Shirt: Yellow; Shorts: Green; Socks: Yellow
B: Shirt: Green; Shorts: Green; Socks: Yellow.

MURRAY BRIDGE UNITED
P. Priest, 15 Eleanor Terrace, Murray Bridge 5253. Ph: (085) 32 4324
Ground: Jaensch Oval, Beatty Terrace, Murray Bridge
Uniform: A: Shirt: Yellow; Shorts: Royal Blue; Socks: Royal Blue
B: Shirt: Royal Blue; Shorts: Royal Blue; Socks: Royal Blue.

NOARLUNGA UNITED
J. Scholes, 12 Carolyn Avenue, Morphett Vale 5162. Ph: 382 7362
Ground: Wilfred Taylor Reserve, States Road, Morphett Vale
Uniform: A: Shirt: Light Blue/White; Shorts: Light Blue; Socks: Light Blue/White

PARAFIELD UNITED
V. T. Jones, P.O. Box 384, Salisbury 5108. Ph: 258 4715
Ground: Bradman Oval, Bradman Road, Parafield Gardens
Uniform: A: Shirt: White; Shorts: Black; Socks: Black
B: Shirt: Gold/Black; Shorts: Black; Socks: Black.

PARA VISTA
B. Watson, 54 Finniss Avenue, Ingle Farm 5098. Ph: 265 1268
Ground: Para Vista High School, Wright Road, Para Vista
Uniform: A: Shirt: Blue/White; Shorts: Blue; Socks: Blue.

DIVISION FIVE

ADELAIDE VILLA
P. Iuliano, 10 Conway Crescent, Valley View 5093. Ph: 42 6006 (w)
Ground: Corner Hutt Street and South Terrace, Adelaide
Uniform: A: Shirt: Blue/White; Shorts: White; Socks: White.

ATHELSTONE LIONS
M. Porter, 25 Ridgefield Avenue, Paradise 5075. Ph: 336 1874
Ground: Athelstone Recreation Reserve, 267 Lower Athelstone Road, Athelstone
Uniform: A: Shirt: Royal Blue; Shorts: White; Socks: Royal Blue.

BRIGHTON CITY
M. Catlow, 21 Woocalla Street, O'Sullivan Beach 5166. Ph: 384 6098
Ground: Kauri Parade, Seacliff
Uniform: A: Shirt: White; Shorts: Black; Socks: Red/White
B: Shirt: Red; Shorts: Black; Socks: Red/White.

CHILEAN
C. Calvo, 6 Thelma Street, Payneham 5070. Ph: 276 4376
Ground: Woodville High School, Actil Road, Woodville
Uniform: A: Shirt: Red; Shorts: Blue; Socks: White
B: Shirt: White; Shorts: Blue; Socks: White.

EASTERN CITY
C. Cavaiuolo, 14 Magpie Street, Modbury Heights 5092. Ph: 264 7832
Ground: Morialta High School, Moules Road, Rostrevor
Uniform: A: Shirt: Red/White; Shorts: Red; Socks: Red.

HINDMARSH B.P.
C. Banhalmi, 6 Rushworth Street, Blair Athol 5084. Ph: 262 6872
Ground: Challa Gardens School, Cnr. Regency Road & Humprey Tce., Kilkenny
Uniform: A: Shirt: Maroon; Shorts: White; Socks: Green.

MURRAY BRIDGE CITY
W. Nicholas, P.O. Box 933, Murrary Bridge 5253. Ph: (085) 32 1053
Ground: Murray Bridge Italian Club, Lincoln Road, Murray Bridge
Uniform: A: Shirt: Black/White; Shorts: Black; Socks: Black/White
B: Shirt: Green/White; Shorts: Black; Socks: Black.

PARABANKS
J. Lomas, 16 Gerrard Avenue, Paralowie 5108. Ph: 250 2967
Ground: Steve Jarvis Park, Decimal Road, Salisbury North
Uniform: A: Shirt: Brown; Shorts: Yellow; Socks: Gold
B: Shirt: Gold; Shorts: Yellow; Socks: Gold.

SOUTH COAST UNITED
J. Bernhardt, 23 Oakridge Rise, Hackham West 5163. Ph: 382 5075
Ground: Peregrine Park, Cnr. Peregrine Cres. & Flaxmill Rd., Christies Downs
Uniform: A: Shirt: Blue/White; Shorts: White; Socks: Blue/White.

WOODSIDE
M. Rados, 535 Mt. Barker Road, Bridgewater 5155. Ph: 339 4422
Ground: Woodside Oval, Main Road, Woodside
Uniform: A: Shirt: Sky Blue; Shorts: Sky Blue; Socks: Sky Blue/White.

DIVISION SIX

ADELAIDE EAGLES
J. Rushani, 82 King Street, Alberton 5014. Ph: 47 7958
Ground: Woodville High School, Actil Road, Woodville
Uniform: A: Shirt: Red/Black; Shorts: Black; Socks: White
B: Shirt: Red; Shorts: Black; Socks: White.

ATHELSTONE ROVERS
B. David, 25 Ridgefield Avenue, Paradise 5075. Ph: 337 5951
Ground: Athelstone Recreation Reserves, 267 Lower Athelstone Rd., Athelstone
Uniform: A: Shirt: Royal Blue; Shorts: White; Socks: Royal Blue.

BRAHMA UNITED
M. Kruk, 49 Grateley Street, Elizabeth Grove 5113. Ph: 252 3907
Ground: Cockburn Green, Mortess Street, Brahma Lodge
Uniform: A: Shirt: Maroon; Shorts: Sky Blue; Socks: Sky Blue.

ELIZABETH CITY
H. Mateer, 17 Pritchard Street, Elizabeth Field 5113. Ph: 254 8031
Ground: Ramsay Park, Barfield Crescent, Elizabeth West.
Uniform: A: Shirt: Red; Shorts: Black; Socks: Black.

LATIN AMERICA UNITED
D. Lara, 11 Raymond Road, Para Hills 5096. Ph: 264 4829
Ground: Findon Primary School, Crittenden Road, Findon
Uniform: A: Shirt: Blue/Red; Shorts: Black; Socks: Black
B: Shirt: Red; Shorts: Black; Socks: Black.

MESSINIAN ASSOCIATION
P. Lontos, 19 Darebin Street, Mile End 5031. Ph: 352 6391
Ground: Adelaide High School, West Terrace, Adelaide
Uniform: A: Shirt: Black/White; Shorts: Black; Socks: White.

MUNNO PARA CITY
C. Brooks, 12 Turnworth Street, Elizabeth Downs 5113. Ph: 252 1720
Ground: Uley Reserve, Uley Road
Uniform: A: Shirt: White/Red; Shorts: Red; Socks: Red
B: Shirt: Red; Shorts: Red; Socks: Red.

NORTH EAST UNITED
T. Dodds, 38 Yatala Vale Road, Salisbury East 5109. Ph: 258 9924
Ground: Salisbury C.A.E., Smith Road, Salisbury East
Uniform: A: Shirt: Blue/Yellow; Shorts: Blue; Socks: Blue
B: Shirt: Yellow/Blue; Shorts: Blue; Socks: Blue.

VALLEY VIEW
K. Piles, 14 Hinkler Crescent, Modbury Heights 5092. Ph: 263 0255
Ground: Thomas Turner Reserve, Derwent Parade, Valley View
Uniform: A: Shirt: Red/White; Shorts: Black; Socks: Red.

WESTMINSTER OLD SCHOLARS
D. Osmond, 14 Opie Street, Aberfoyle Park 5159. Ph: 270 4116
Ground: Westminster School, Alison Avenue, Marion
Uniform: A: Shirt: Green; Shorts: Green; Socks: Green
B: Shirt: White; Shorts: Green; Socks: Green.

DIVISION SEVEN

ADELAIDE PORTUGUESE
J. Azevedo, G.P.O. Box 2220, Adelaide 5001. Ph: 263 5468
Ground: Kidman Park Primary School, Dean Avenue, Kidman Park
Uniform: A: Shirt: Maroon; Shorts: Green; Socks: Maroon
B: Shirt: White; Shorts: Blue; Socks: White/Blue.

ALDINGA BAY
G. Scott, 25 Lexcen Drive, Noarlunga Downs 5168. Ph: 382 0224
Ground: Symonds Reserve, Aldinga
Uniform: A: Shirt: Gold; Shorts: Royal Blue; Socks: Royal Blue
B: Shirt: Royal Blue; Shorts: Royal Blue; Socks: Royal Blue.

BENESTARE
F. Catania, 64 Woodland Way, Teringie 5072. Ph: 333 0364
Ground: Woodforde Road, Magill
Uniform: A: Shirt: Sky Blue; Shorts: Royal Blue; Socks: Blue
B: Shirt: White; Shorts: Royal Blue; Socks: Blue.

BLACKWOOD UNITED
J. Pardoe, 9 Hillridge Drive, Belair 5052. Ph: 278 6117
Ground: Karinya Reserve, Shepherd's Hill Road, Eden Hills
Uniform: A: Shirt: Green; Shorts: White; Socks: White.

COLO COLO CLUB
J. Castillo, 443 Prospect Road, Blair Athol 5084. Ph: 46 3042
Ground:
Uniform: A: Shirt: White; Shorts: Black; Socks: White.

DINAMO
A. Vracic, P.O. Box 559, Prospect East 5082. Ph: 45 3845
Ground: Hindon Primary School, Cedar Avenue, Royal Park
Uniform: A: Shirt: Blue; Shorts: Blue; Socks: Blue
B: Shirt: Red; Shorts: White; Socks: Blue.

MODBURY JETS
A. Rooney, 11 Magpie Street, Modbury Heights 5092. Ph: 265 0601
Ground: Golden Grove Road, Modbury
Uniform: A: Shirt: Blue; Shorts: White; Socks: Blue
B: Shirt: White; Shorts: Blue; Socks: Blue.

SALISBURY UNITED
I. Harper, 125 Windor Street, Salisbury 5108. Ph: 250 6658
Ground: Jarvis Park, Kelsey Road, Salisbury North
Uniform: A: Shirt: Blue; Shorts: Blue; Socks: Blue.

SAN MARCO
V. Carpinelli, 4 Fairleys Road, Rostrevor 5073. Ph: 336 4045
Ground: Woodforde Road, Magill, Centre Pitch.
Uniform: A: Shirt: Blue/White; Shorts: Black; Socks: Black.

STRATHALBYN
K. Ross, 29 Jackson Avenue, Strathalbyn 5255. Ph: 79 6175
Ground: Strathalbyn High School, Callington Road, Strathalbyn
Uniform: A: Shirt: White/Red; Shorts: Red; Socks: Red/White.

DIVISION EIGHT

CROATIA
S. Dujmovic, 2 Lorilet Street, Holden Hill 5088. Ph: 266 0618
Ground: Hansen Reserve, Hooking Terrace, Woodville Gardens
Uniform: A: Shirt: Red; Shorts: White; Socks: Blue.

EASTERN PARK
T. Maxwell, 17 Holcombe Street, Elizabeth East 5112. Ph: 255 7585
Ground: Spruance Road, Elizabeth East
Uniform: A: Shirt: Claret; Shorts: Sky Blue; Socks: Sky Blue
B: Shirt: Sky Blue; Shorts: Sky Blue; Socks: Sky Blue.

ELIZABETH EAST
I. Brougham, 32 Saint Road, Smithfield Plains 5114. Ph: 254 7621
Ground: Ridley Reserve, Harvey Road, Elizabeth
Uniform: A: Shirt: Red; Shorts: Red; Socks: Blue
B: Shirt: Blue; Shorts: Red; Socks: Blue.

ELIZABETH FIELD
B. Yates, 30 Robert Road, Hillbank 5112. Ph: 252 3099
Ground: Arura Reserve, Cnr. Peachey & Petherton Rds., Elizabeth Field
Uniform: A: Shirt: Blue/White; Shorts: Blue; Socks: Blue
B: Shirt: Blue; Shorts: Blue; Socks: Blue.

ELIZABETH VALE RANGERS
D. Roadley, 17 Wicklow Street, Salisbury Downs 5109. Ph: 258 3717
Ground: Mofflin Road, Elizabeth Vale
Uniform: A: Shirt: White; Shorts: Black; Socks: Black.

MODBURY VISTA
K. Guildford, 12 Cobby Drive, Modbury Heights 5092. Ph: 263 2424
Ground: Kelly Road, Modbury North
Uniform: A: Shirt: Blue; Shorts: Blue; Socks: Blue.

SALISBURY VILLA
T. Ianella, 10 Gregory Street, Ridgehaven 5097. Ph: 265 4008
Ground: Gloucester Avenue, Salisbury East
Uniform: A: Shirt: Black/White; Shorts: Black; Socks: White
B: Shirt: White/Black; Shorts: Black; Socks: White.

DIVISION NINE

ADELAIDE INTER
S. Fusco, 9 Pine Street, Flinders Park 5025. Ph: 352 2362
Ground: Barrett Reserve, West Beach
Uniform: A: Shirt: Black/Blue; Shorts: Black; Socks: Blue.

BARCELONA ATHLETIC
Pedro Simon, 15 Gondora Grove, Para Hills 5096. Ph: 263 6997
Ground: Ferryden Park Primary School, Oban Street, Ferryden Park
Uniform: A: Shirt: Red; Shorts: Blue; Socks: Red.

CASINO ACES
D. Youngman, 23 Childers Street, North Adelaide 5006. Ph: 267 5685
Ground: Cnr. Jeffcott & Barton Terrace, North Adelaide
Uniform: A: Shirt: Gold/Maroon; Shorts: Gold/Maroon; Socks: Gold/Maroon.

CURLEY FLATS
N. Finn, 4 Cashel Court, Hackham South 5163. Ph: 382 7796
Ground:
Uniform: A: Shirt: Pink/Blue; Shorts: White; Socks: White.

SOCIAL SECURITY
D. Connor, 38 Ethel Street, Forestville 5035. Ph: 297 9632
Ground: West Beach Airport, 1st turn right over median strip.
Uniform: A: Shirt: Blue; Shorts: Blue; Socks: White.

TWO WELLS
B. Collis, P.O. Box 61, Two Wells 5501. Ph: (085) 20 2067
Ground: Old Port Wakefield Road, Two Wells
Uniform: A: Shirt: White/Red; Shorts: Red; Socks: Red.

UNLEY UNITED
M. Sabatino, 97 Liecester Street, Parkside 5063. Ph: 272 9826
Ground: Thorndon High School, Campbell Street, Paradise
Uniform: A: Shirt: Green; Shorts: Yellow; Socks: Yellow.

NOTE: FOR TENTH, ELEVENTH AND JUNIOR DIVISIONS SEE HIGHER DIVISIONS FOR CLUB CONTACTS, GROUNDS AND COLOURS.

BRAHMA LODGE SOCCER CLUB

MORTESS STREET
BRAHMA LODGE

Tel. 281 0812

IS PROUDLY SPONSORED BY

BRIAN ROBERTS PANEL & PAINT

— 258 5130 —

CRASH AND RUST REPAIRS

FULL RESPRAY TOUCH-UP

BRIAN ROBERTS
MANAGER
After Hours: 258 4439

MTA
MEMBER – MOTOR TRADE ASSOCIATION

6 ARCOONA ROAD, SALISBURY PLAIN 5108

SPORTS CENTRE PTY. LTD.

TWO BIG LOCATIONS

PORT ROAD
SPORTS DISPOSALS
142 Port Road,
Hindmarsh, S.A. 5007

PARABANKS
SPORTS CENTRE
Western Entrance,
Parabanks Shopping Centre,
Salisbury, S.A. 5108

THE SOCCER SPECIALISTS

for

★ SOCCER SHIRTS ★ SHORTS ★ SOX ★ BALLS
★ NETS ★ WARM UP JACKETS

Goal Keeper Gloves Shin Pads

THE SOCCER TEAM OUTFITTERS

RECOMMEND
Quality English Soccer Shirts

Aldolfo De Angelis
46 3411

Ian Knight
258 6361

BUD'S HENLEY HOTEL

157 THE ESPLANADE
HENLEY BEACH
Ph: 356 5014

invites SAASL players and supporters
to enjoy our facilities

— TASTY BISTRO AND COUNTER MEALS —
COMFORTABLE BARS AND BEER GARDEN

Discount Sip-N-Save Bottle Department
OFFICIAL SPONSORS OF THE WEST BEACH SOCCER CLUB

SPORTS CENTRE PTY. LTD.

TWO BIG LOCATIONS

PORT ROAD
SPORTS DISPOSALS
142 Port Road,
Hindmarsh, S.A. 5007

PARABANKS
SPORTS CENTRE
Western Entrance,
Parabanks Shopping Centre,
Salisbury S.A. 5108

THE SOCCER TEAM OUTFITTERS

Phone **46 3411** or **258 6361**

RECOMMEND

Quality English Soccer Shirts

UMBRO

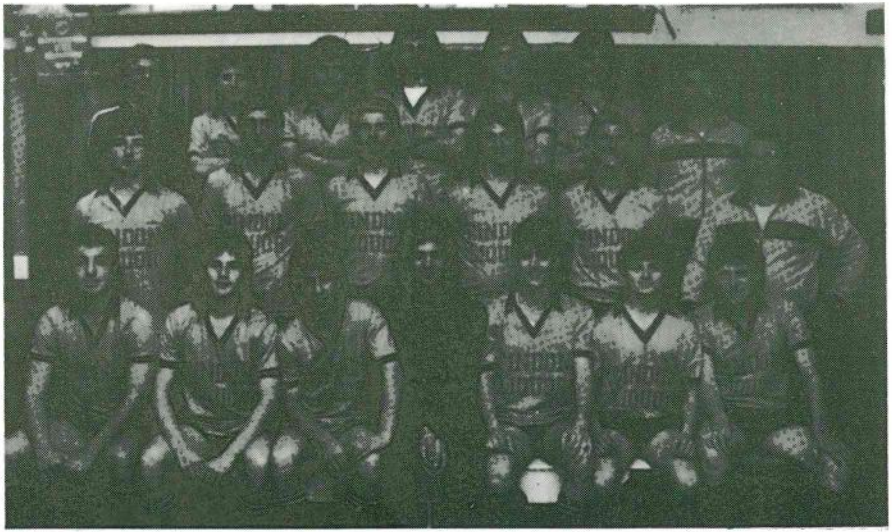

1986 SATURDAY DIVISION ONE CHAMPIONS
WOODVILLE

BACK ROW (l to r): F. Vinicky (Trainer), D. Stafanopoulos, C. Tsecagias, C. Karahalios, A. Pellizzari, J. Bacaloglou, N. Barca (Coach).
MIDDLE ROW: A. Koufos, D. Vivian, D. Troia, M. Vario, J. Turnbull, S. Georgeou (Manager).
FRONT ROW: G. Hatzi, P. Cavallin, J. Pitsikas, M. Corso, J. Tsoubarakis, R. Barbaro, J. Troia.

SATURDAY DIVISION ONE

	P	W	D	L	F	A	Pts
Woodville	16	10	5	1	38	16	25
Christian Brothers	16	9	3	4	32	19	21
Adelaide University	16	8	4	4	39	23	20
Sturt Marion	16	6	5	5	31	30	17
Vietnamese	16	7	1	8	37	56	15
Veneto	16	7	1	8	40	25	15
Flinders University	16	5	3	8	28	39	13
A.G.U.A.	16	4	4	8	19	25	12
Eastern Suburbs	16	1	4	11	15	46	6

HOME	AWAY								
	SAU	SAG	SCB	SFU	SSM	SVE	SVI	SWO	SES
Adelaide University	•	1-1	3-2	0-2	2-2	2-0	8-0	1-1	3-0
A.G.U.A.	0-1	•	3-5	2-1	0-1	3-2	4-1	0-1	0-1
Christian Brothers	3-0	0-0	•	3-1	0-0	2-1	2-3	0-2	4-0
Flinders University	1-1	1-0	1-3	•	1-4	3-3	5-2	1-4	5-0
Sturt Marion	0-5	2-0	3-3	0-2	•	0-1	4-2	2-2	1-1
Veneto	2-5	3-0	1-0	9-1	0-1	•	1-4	0-1	2-0
Vietnamese	3-2	1-2	0-2	3-0	6-4	0-12	•	3-5	4-1
Woodville	5-0	1-1	0-1	3-1	4-0	2-1	3-3	•	2-0
Eastern Suburbs	1-5	3-3	1-2	2-2	1-7	1-2	1-2	2-2	•

1986 SATURDAY DIVISION ONE RESERVES CHAMPIONS
WOODVILLE

BACK ROW (l to r): J. Perre, E. Pappas, P. Tsekouras, C. Aloi.
MIDDLE ROW: A. Koutroumbis (Coach), M. Melchiorre, J. Armani, R. Pahor.
FRONT ROW: P. Athanassiou, M. Cavaivolo, S. Spiniello, A. Kayias, C. Pasquale.
Absent: M. Maio, A. Tsimiklis, A. Gagliardi, R. Lusetich.

SATURDAY DIVISION ONE RESERVES

	P	W	D	L	F	A	Pts
Woodville	16	12	0	4	47	13	24
Adelaide University	16	10	4	2	45	16	24
Veneto	16	8	6	2	42	14	22
Christian Brothers	16	9	3	4	42	13	21
Flinders University	16	7	5	4	37	25	19
Sturt Marion	16	4	6	6	20	28	14
Eastern Suburbs	16	2	3	11	19	58	7
Vietnamese	16	3	1	12	20	75	7
A.G.U.A.	16	1	4	11	18	48	6

HOME	AWAY								
	SAU	SAG	SCB	SFU	SSM	SVE	SVI	SWO	SES
Adelaide University	•	3-0	2-4	1-1	2-0	1-1	8-0	0-2	4-0
A.G.U.A.	0-4	•	0-2	0-4	2-2	1-3	1-4	1-6	6-3
Christian Brothers	0-2	0-0	•	1-1	0-1	1-1	6-1	2-3	7-0
Flinders University	1-2	3-3	0-7	•	1-3	2-1	10-0	1-0	3-1
Sturt Marion	2-2	2-0	1-4	1-1	•	2-2	4-0	0-1	0-2
Veneto	1-1	4-0	1-0	1-1	7-1	•	9-0	3-1	1-1
Vietnamese	3-6	4-2	0-3	2-3	1-1	0-4	•	0-4	5-2
Woodville	1-3	2-0	0-1	2-0	3-0	2-1	5-0	•	6-1
Eastern Suburbs	0-4	2-2	0-4	0-5	0-0	0-2	7-0	0-9	•

1986 DIVISION ONE CHAMPIONS

TEA TREE GULLY CITY SOCCER CLUB

BACK ROW (l to r): B. Ramsden, P. Devlin, P. McWilliam, B. Nuttall, R. Freeman, C. Plunkett (Captain), B. Lawlor.

FRONT ROW: A. Millett (Manager), C. Whitehead, P. Pisarek, G. Pettit (Coach), K. Charlton, C. Marling (Vice Captain), A. Plunkett (Trainer).

Absent: P. Brown, D. Hardy, N. Gill, B. Teefey.

DIVISION ONE

	P	W	D	L	F	A	Pts
Tea Tree Gully	18	16	1	1	33	6	33
Salisbury Inter	18	13	2	3	51	15	28
Elizabeth Vale	18	10	4	4	31	11	24
Adelaide Omonia	18	9	3	6	31	28	21
Parafield Gardens	18	8	1	9	36	34	17
Elizabeth Downs	18	6	1	11	21	28	13
M.S.S.C. Newton City	18	5	3	10	23	40	13
Fulham United	18	5	2	11	18	33	12
Salisbury East	18	4	2	12	14	33	10
Tubemakers	18	3	3	12	18	48	9

HOME	AWAY									
	1AO	1EV	1FU	1NC	1PG	1SE	1SI	1TT	1TU	1ED
Adelaide Omonia	•	0-0	2-1	2-0	3-1	3-0	0-3	0-1	4-2	2-1
Elizabeth Vale	1-3	•	2-0	1-0	3-0	2-1	0-0	1-0	0-1	5-1
Fulham United	1-0	1-6	•	3-3	3-2	2-1	0-3	0-1	2-0	3-2
M.S.S.C. Newton	6-2	3-2	0-0	•	1-2	2-0	1-8	0-4	4-1	0-2
Parafield Gardens	3-2	0-2	1-0	6-0	•	3-2	1-6	1-2	2-2	2-0
Salisbury East	1-2	0-2	2-0	0-0	0-4	•	0-6	0-2	2-0	1-2
Salisbury Inter	4-2	0-0	1-0	2-0	1-0	2-3	•	0-3	4-2	4-1
Tea Tree Gully	2-2	1-0	1-0	2-1	3-0	1-0	1-0	•	3-1	1-0
Tubemakers	1-1	0-4	4-2	1-2	0-6	0-0	0-5	0-4	•	1-2
Elizabeth Downs	0-1	0-0	2-0	2-0	4-2	0-1	1-2	0-1	1-2	•

1986 DIVISION ONE RESERVES CHAMPIONS AND PARABANKS RESERVE CUP FINALISTS
SALISBURY INTER SOCCER CLUB

DIVISION ONE RESERVES

	P	W	D	L	F	A	Pts
Salisbury Inter	18	14	3	1	39	14	31
Elizabeth Vale	18	12	2	4	53	20	26
Elizabeth Downs	18	10	3	5	46	25	23
Tea Tree Gully	18	8	4	6	25	21	20
M.S.S.C. Newton City	18	7	5	6	34	38	19
Parafield Gardens	18	7	4	7	25	20	18
Adelaide Omonia	18	6	5	7	29	27	17
Salisbury East	18	4	3	11	23	37	11
Fulham United	18	3	2	13	12	41	8
Tubemakers	18	2	3	13	16	59	7

HOME	AWAY									
	1AO	1EV	1FU	1NC	1PG	1SE	1SI	1TT	1TU	1ED
Adelaide Omonia	•	0-5	3-0	2-2	2-1	4-1	1-1	0-1	6-1	0-2
Elizabeth Vale	2-1	•	5-0	4-1	0-2	5-1	2-4	3-0	5-3	4-1
Fulham United	1-1	1-7	•	2-1	2-0	0-4	1-2	1-3	1-2	0-2
M.S.S.C. Newton	2-2	0-2	0-0	•	2-4	5-4	2-1	0-0	1-1	4-3
Parafield Gardens	1-1	0-2	1-0	1-2	•	1-1	12-1	1-3	5-0	1-0
Salisbury East	2-0	1-1	2-0	0-3	0-1	•	0-2	1-2	2-2	0-5
Salisbury Inter	1-0	2-1	2-1	5-0	1-0	1-0	•	2-1	3-2	5-1
Tea Tree Gully	1-2	1-1	1-0	2-3	1-1	2-1	0-2	•	4-0	3-2
Tubemakers	0-3	0-3	0-2	2-4	0-3	1-2	0-3	1-0	•	1-1
Elizabeth Downs	3-1	2-1	5-0	3-2	2-1	2-1	1-1	0-0	11-0	•

1986 DIVISION TWO CHAMPIONS

CROYDON PARK SOCCER CLUB

BACK ROW (l to r): J. McCrae (Team Manager), M. Majewski, E. Riemsdyk, J. Piwanski, T. Roper, H. Lyness, D. Coultate, J. Stojanovich, S. Oleschenko (President).
MIDDLE ROW: J. McCrae, C. Burley, G. Binetti.
FRONT ROW: L. White, I. White (Captain/Coach), R. Coull, B. Nadolny.
Absent: B. Harris (Trainer).

DIVISION TWO

	P	W	D	L	F	A	Pts
Croydon Park	18	16	1	1	42	15	33
M.U. Findon	18	13	1	4	38	12	27
Salisbury Florina	18	10	3	5	37	26	23
Pooraka United	18	7	3	8	23	24	17
Rostrevor United	18	7	2	9	29	22	16
Adelaide United	18	6	3	9	24	26	15
Para Hills	18	5	5	8	24	27	15
West Beach	18	6	1	11	25	40	13
Post-Tel	18	4	4	10	17	42	12
Brahma Lodge	18	4	1	13	15	40	9

HOME	AWAY									
	2AU	2BL	2CP	2MF	2PH	2PT	2RO	2SF	2WB	2PO
Adelaide United	•	0-1	0-1	0-0	1-2	0-1	1-0	4-5	4-1	1-0
Brahma Lodge	0-1	•	0-4	1-3	2-2	2-1	0-1	1-3	3-4	0-4
Croydon Park	1-0	1-2	•	2-1	2-1	1-1	2-1	4-2	5-2	1-0
M.U. Findon	1-0	3-1	2-3	•	2-0	7-0	1-0	3-0	2-0	2-1
Para Hills	1-1	2-0	0-3	0-2	•	0-2	2-1	1-2	1-3	4-0
Post-Tel	1-1	0-1	1-2	0-4	1-1	•	3-1	0-5	2-5	0-3
Rostrevor United	5-0	5-0	1-4	0-1	1-1	3-1	•	0-2	0-1	2-1
Salisbury Florina	1-3	2-0	1-3	1-0	1-1	5-1	1-1	•	2-0	0-0
West Beach	3-6	2-0	0-2	2-1	0-3	0-1	1-3	1-3	•	0-0
Pooraka United	2-1	2-1	0-1	1-3	3-2	1-1	0-4	3-1	2-0	•

1986 DIVISION TWO RESERVES CHAMPIONS

PARA HILLS SOCCER CLUB

BACK ROW (l to r): R. Fudge, P. Sinfield, M. Ray, R. Douglas, G. Davis, J. Larkin, P. Batts, A. Thomas, P. Bounds, P. White, A. Clarke, W. Robinson, K. Harvey.

FRONT ROW: I. Smith, M. Shaw, S. Keen, D. Wilson, G. McGill, A. Hughes, B. Ball.

DIVISION TWO RESERVES

	P	W	D	L	F	A	Pts
Para Hills	18	14	3	1	57	17	31
Croydon Park	18	11	3	4	43	17	25
Salisbury Florina	18	11	3	4	36	26	25
West Beach	18	5	8	5	26	29	18
Brahma Lodge	18	8	2	8	37	30	18
Post-Tel	18	4	8	6	19	25	16
Rostrevor United	18	5	6	7	30	37	16
Adelaide United	18	6	4	8	38	49	16
Pooraka United	18	3	4	11	24	53	10
M.U. Findon	18	1	3	14	9	36	5

HOME	AWAY									
	2AU	2BL	2CP	2MF	2PH	2PT	2RO	2SF	2WB	2PO
Adelaide United	•	2-1	4-5	3-0	2-2	1-1	6-5	1-2	2-2	3-1
Brahma Lodge	5-0	•	1-0	4-0	1-2	2-2	0-2	3-1	0-3	6-1
Croydon Park	7-0	3-1	•	0-0	1-2	0-0	1-1	4-0	2-0	5-0
M.U. Findon	1-0	0-3	0-1	•	0-4	0-1	2-2	1-2	1-3	1-2
Para Hills	5-3	5-1	1-2	2-0	•	3-1	5-1	3-1	3-0	4-2
Post-Tel	4-3	0-1	0-1	2-1	0-0	•	1-4	1-1	2-2	1-1
Rostrevor United	2-3	2-0	0-5	2-0	0-4	4-1	•	0-3	1-1	1-1
Salisbury Florina	4-2	3-2	3-2	2-0	1-1	1-0	1-0	•	2-1	1-3
West Beach	1-1	3-3	3-1	2-1	0-5	0-0	1-1	0-0	•	3-1
Pooraka United	1-2	1-3	1-3	1-1	1-6	0-2	2-2	2-8	3-1	•

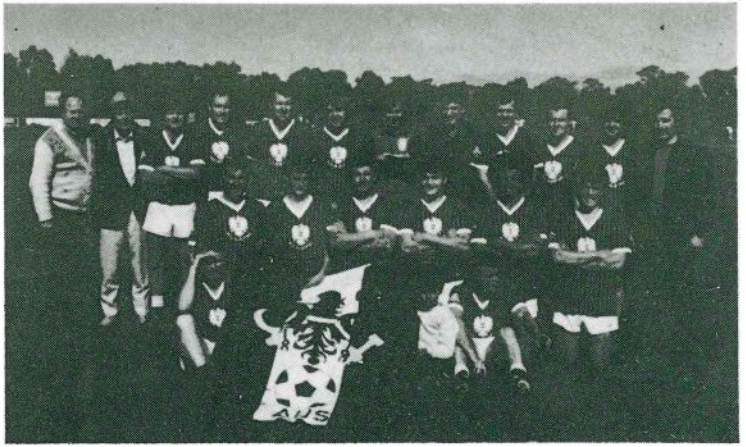

1986 DIVISION THREE CHAMPIONS

PARA HILLS EAST

BACK ROW (l to r): K. Ryan (Coach), R. Guilleaume, D. Farr, T. Gregg, A. Cullen, G. Thomson, C. McGill.
FRONT ROW: S. Caldwell, D. Evans, M. Ryan, D. Hassell, S. Buttery, T. Atkinson.

DIVISION THREE

	P	W	D	L	F	A	Pts
Para Hills East	18	13	2	3	41	14	28
R.G. Austria	18	11	4	3	39	18	26
Campbelltown	18	8	6	4	44	26	22
Elizabeth South	18	10	2	6	37	26	22
West Torrens Birkalla	18	7	6	5	30	22	20
Seaford Noarlunga	18	6	5	7	25	33	17
Elizabeth Grove	18	7	2	9	22	27	16
Grange Lion	18	5	3	10	24	33	13
Noarlunga United	18	4	3	11	20	45	11
Parafield United	18	2	1	15	20	58	5

HOME	AWAY									
	3RG	3CA	3EG	3ES	3GL	3NU	3PU	3PE	3SN	3WT
R.G. Austria	•	2-2	4-1	1-2	2-2	5-0	5-1	0-1	3-2	1-0
Campbelltown	3-4	•	2-0	2-1	0-0	6-1	6-2	1-2	0-2	1-1
Elizabeth Grove	0-2	1-2	•	0-1	1-2	1-0	2-0	3-2	3-0	1-0
Elizabeth South	0-2	0-3	2-2	•	3-0	4-2	0-3	1-0	5-1	0-3
Grange Lion	1-3	2-2	0-1	0-6	•	2-1	2-0	2-1	1-2	1-2
Noarlunga United	0-0	0-6	5-0	1-2	1-0	•	2-1	1-1	4-1	0-7
Parafield United	0-2	1-3	2-5	1-5	2-7	2-1	•	0-2	2-3	2-5
Para Hills East	2-1	3-1	1-0	5-0	2-0	2-0	5-0	•	4-2	2-0
Seaford Noarlunga	1-1	3-3	1-0	0-0	2-1	4-0	0-0	0-4	•	1-1
West Torrens Birkalla	0-1	1-1	1-1	0-5	2-1	1-1	3-1	2-2	1-0	•

1986 DIVISION THREE RESERVES CHAMPIONS

RG AUSTRIA

BACK ROW (l to r): R. Hawshaw (Coach), P. Pacini, A. Connolly, G. Smith, G. Kassos, J. Georgopoolos, T. Magnet, F. Pichlmann (Secretary), A. Mathieson, D. Pihodnya, Jselekidis, S. Lighezzolo, G. Prokos.

MIDDLE ROW: G. Pashalidis, K. Pichlmann, M. Pihodnya, F. Varuno, A. Pashelidis, T. Mazzeo.

FRONT ROW: I Thompson, I. Collins.

DIVISION THREE RESERVES

	P	W	D	L	F	A	Pts
R.G. Austria	18	14	2	2	56	19	30
Campbelltown	18	12	4	2	62	21	28
Para Hills East	18	8	5	5	42	24	21
Grange Lion	18	8	3	7	27	33	19
Seaford Noarlunga	18	7	5	6	20	19	19
Elizabeth South	18	9	0	9	28	35	18
West Torrens Birkalla	18	7	3	8	29	20	17
Parafield United	18	8	0	10	35	38	16
Elizabeth Grove	18	2	3	13	17	44	7
Noarlunga United	18	2	1	15	11	74	5

HOME	AWAY									
	3RG	3CA	3EG	3ES	3GL	3NU	3PU	3PE	3SN	3WT
R.G. Austria	•	3-0	4-0	5-1	1-3	2-0	2-1	5-1	2-1	1-1
Campbelltown	5-1	•	1-0	5-1	7-0	3-0	4-2	3-3	1-0	1-1
Elizabeth Grove	0-4	0-6	•	2-1	1-2	6-0	0-1	1-1	0-0	0-3
Elizabeth South	1-2	1-2	1-0	•	2-0	3-2	2-3	0-3	1-0	2-1
Grange Lion	2-4	2-2	2-1	1-2	•	2-1	6-1	1-0	0-0	1-3
Noarlunga United	0-10	0-12	3-2	0-2	0-1	•	0-2	1-8	0-1	0-5
Parafield United	0-3	1-3	7-2	3-4	3-2	5-1	•	2-1	3-0	1-2
Para Hills East	2-2	2-2	4-1	3-2	0-1	8-0	2-0	•	1-3	1-0
Seaford Noarlunga	0-3	3-2	1-1	2-0	4-0	1-1	3-0	0-0	•	0-4
West Torrens Birkalla	1-2	1-3	3-0	1-2	1-1	1-2	1-0	0-2	0-1	•

1986 DIVISION FOUR CHAMPIONS

N.A.B. SOCCER CLUB

BACK ROW (l to r): J. Rinaldo, S. D'Sloia, C. Perletta, S. Vessichetti, J. Difabio (Deputy Vice Captain), S. Spagnuolo, F. Cocca, S. Icolaro, D. Barone, R. Smmirato (Treasurer), F. Di Biase (Secretary).

FRONT ROW: W. Dellaverde (Committee Member), R. Manno (President), G. Del Monaco, S. Ricciotti, V. Barone (Captain), R. Morgillo, J. D'Agostino (Vice Captain), P. Ricciotti, C. Michalakos (Coach).

Absent: S. Bianco, C. Silvestri (Assistant Secretary), M. Gagliardi (Committee Member).

DIVISION FOUR

	P	W	D	L	F	A	Pts
N.A.B.	18	10	4	4	33	18	24
Magill	18	9	5	4	34	25	23
Calabria	18	10	2	6	43	25	22
Murray Bridge United	18	8	6	4	33	22	22
The Cove	18	9	4	5	34	29	22
Gawler	18	8	3	7	34	32	19
Broadmeadows	18	6	6	6	29	30	18
Kilkenny Ramblers	18	3	5	10	23	35	11
Eastern City	18	4	3	11	18	38	11
Brighton City	18	1	6	11	13	40	8

HOME	AWAY									
	4BC	4BR	4CA	4TC	4EC	4GA	4KR	4MA	4MB	4NA
Brighton City	•	0-2	103	1-2	0-0	1-1	1-1	1-3	1-0	1-1
Broadmeadows	2-1	•	1-1	2-2	1-0	3-2	2-3	2-1	1-1	2-5
Calabria	6-1	2-1	•	2-0	3-1	2-0	2-2	2-3	5-1	1-2
The Cove	2-2	3-2	2-1	•	3-0	4-1	2-1	1-1	4-2	0-2
Eastern City	2-0	1-1	1-5	3-2	•	1-2	4-2	1-3	0-0	0-2
Gawler	2-0	2-1	0-3	1-2	4-2	•	1-0	4-0	1-3	4-3
Kilkenny Ramblers	6-1	3-4	1-3	0-0	0-1	0-3	•	0-2	0-2	1-1
Magill	1-1	1-1	3-2	4-1	2-1	2-2	5-1	•	1-1	2-1
Murray Bridge United	5-0	1-1	3-0	2-4	5-0	2-1	1-1	1-0	•	1-0
N.A.B.	1-0	1-0	2-0	2-0	3-0	3-3	0-1	2-0	2-2	•

R. MUNARO CONSTRUCTIONS

Burton Road, Bolivar

Specialising in:

- ★ Kerbing & Water Table
- ★ Concrete Footpaths & Driveways
- ★ Industrial & Domestic Floors
- ★ Retaining Walls
- ★ Pre Cast Paving Slabs for sale & All types of Pre Cast Concrete
- ★ Kerbing Machine For Hire

Phone: 380 8109 **After Hours 258 4684**

Sponsor of the South Australian Amateur Soccer League
First Division Best and Fairest Medal

DIVISION FOUR RESERVES

	P	W	D	L	F	A	Pts
The Cove	18	16	2	0	75	9	34
Magill	18	13	2	3	47	19	28
Murray Bridge United	18	6	7	5	31	37	19
Broadmeadows	18	9	0	9	43	45	18
Kilkenny Ramblers	18	5	7	6	21	33	17
Calabria	18	5	6	7	35	46	16
N.A.B.	18	5	4	9	27	34	14
Brighton City	18	6	1	11	29	40	13
Gawler	18	5	2	11	24	52	12
Eastern City	18	2	5	11	16	33	9

HOME	AWAY									
	4BC	4BR	4CA	4TC	4EC	4GA	4KR	4MA	4MB	4NA
Brighton City	•	2-1	1-2	2-6	2-0	1-5	1-2	2-3	2-0	1-2
Broadmeadows	3-2	•	4-2	1-2	1-2	5-2	2-1	0-4	3-4	3-2
Calabria	2-3	0-4	•	0-6	2-2	3-0	4-2	4-2	3-3	2-2
The Cove	5-0	4-0	7-1	•	2-0	5-0	5-0	1-0	6-0	3-0
Eastern City	0-2	2-4	2-2	1-3	•	0-2	2-2	0-2	0-1	2-1
Gawler	1-4	0-4	2-4	0-4	2-1	•	1-1	0-1	0-5	0-4
Kilkenny Ramblers	3-1	3-2	1-1	1-7	0-0	0-2	•	1-0	1-1	0-0
Magill	2-1	9-1	2-1	2-2	2-1	5-0	3-1	•	2-2	1-0
Murray Bridge United	1-1	3-1	1-1	0-6	2-0	3-3	0-0	0-4	•	3-1
N.A.B.	2-1	1-4	2-1	1-1	1-1	2-4	1-2	2-3	3-2	•

1986 DIVISION FIVE CHAMPIONS

INGLE FARM

BACK ROW (l to r): M. Dobson (Coach), J. Stubbs, P. Townsend, T. Fazekas, T. Loveday, K. O'Hara, S. Pickford, J. McGowan, S. Cullen, P. Lenarczyk (Assistant Coach).
FRONT ROW: C. Stubbs, P. Hurst, J. Poppitt, M. Grice, M. Smith, S. McMillan, J. Nelson.

DIVISION FIVE

	P	W	D	L	F	A	Pts
Ingle Farm	18	15	1	2	44	18	31
Para Vista	18	9	7	2	46	19	25
A.H. Onkaparinga	18	10	3	5	45	19	23
Adelaide Villa	18	8	5	5	32	16	21
South Coast United	18	7	6	5	42	34	20
Chilean	18	9	2	7	38	34	20
Athelstone	18	7	3	8	46	27	17
Hills District	18	5	1	12	32	62	11
Westminster O.S.	18	3	2	13	31	48	8
A.H.O.S.	18	1	2	15	28	107	4

HOME	AWAY									
	5AV	5AO	5AH	5AT	5CH	5HD	5IF	5PV	5SC	5WO
Adelaide Villa	•	1-0	8-1	0-1	3-1	0-3	0-1	0-0	1-1	4-1
A.H. Onkaparinga	3-3	•	12-1	3-2	1-0	4-0	0-2	0-1	4-0	2-1
A.H.O.S.	1-4	1-2	•	0-18	2-3	2-6	2-4	2-2	1-10	4-2
Athelstone	0-0	1-0	6-2	•	2-1	0-1	2-1	0-0	1-2	6-3
Chilean	1-0	1-3	4-2	3-2	•	3-2	1-4	0-2	2-2	4-2
Hills District	0-3	2-4	5-5	2-0	1-7	•	1-2	2-6	1-5	1-4
Ingle Farm	1-0	1-0	5-0	5-3	2-1	3-0	•	3-3	6-2	1-0
Para Vista	0-0	1-1	7-1	1-0	1-2	0-1	3-0	•	1-3	2-0
South Coast United	1-4	1-1	3-0	2-1	2-2	1-3	0-1	2-2	•	2-0
Westminster O.S.	0-1	0-5	6-1	1-1	1-2	5-1	0-2	2-6	3-3	•

1986 DIVISION FIVE RESERVES CHAMPIONS

ATHELSTONE

BACK ROW: G. Chitty, P. Lunn, J. McGuinness, L. Golder, P. Buckley, H. Thornton, S. Ward, C. McKenna (Coach).

FRONT ROW: A Russell, M. Smart, D. Baulch, W. Seidl, M. Mullens, K. McGuinness.

DIVISION FIVE RESERVES

	P	W	D	L	F	A	Pts
Athelstone	18	16	2	0	52	5	34
Ingle Farm	18	15	2	1	66	20	32
Adelaide Villa	18	9	4	5	35	18	22
Para Vista	18	10	2	6	33	22	22
South Coast United	18	8	4	6	26	27	20
Chilean	18	5	4	9	20	31	14
A.H. Onkaparinga	18	4	2	12	18	35	10
A.H.O.S.	18	4	1	13	26	55	9
Westminster O.S.	18	3	3	12	16	46	9
Hills District	18	2	4	12	20	53	8

HOME	AWAY									
	5AV	5AO	5AH	5AT	5CH	5HD	5IF	5PV	5SC	5WO
Adelaide Villa	•	2-1	2-0	0-1	2-1	5-1	1-2	0-0	1-1	1-1
A.H. Onkaparinga	1-5	•	3-1	1-1	2-2	4-1	0-2	0-1	0-3	1-2
A.H.O.S.	1-5	0-1	•	1-2	2-0	3-3	1-4	2-1	0-2	4-1
Athelstone	2-1	3-0	4-0	•	2-0	5-0	6-0	1-0	1-0	4-0
Chilean	0-0	0-3	2-0	1-4	•	2-0	2-2	0-2	1-1	5-0
Hills District	0-4	1-0	6-4	0-3	0-2	•	1-4	0-3	2-2	1-3
Para Vista	2-1	3-1	8-2	0-4	3-0	3-1	1-3	•	2-1	2-0
South Coast United	1-2	2-0	4-1	0-5	3-0	1-1	1-7	1-0	•	1-0
Westminster O.S.	2-3	1-0	1-3	0-3	0-1	2-2	2-7	1-1	0-1	•

1986 DIVISION SIX CHAMPIONS
HINDMARSH BP

BACK ROW (l to r): M. Goldschmidt, J. Zrinyi, R. Wojkow, S. Balazsi, J. Huider, C. Banhalmi (Captain), C. Onody, J. Herman (Team Manager).
FRONT ROW: B. Kazmer (Coach), L. Varga, J. Skuletti, G. Sutak, F. Wiszniewski, J. Wiszniewski, P. Kazmer.

DIVISION SIX

	P	W	D	L	F	A	Pts
Hindmarsh B.P.	18	14	1	3	68	30	29
Murray Bridge City	18	11	4	3	47	22	26
Parabanks	18	12	0	6	85	42	24
Brahma United	18	9	4	5	49	35	22
Valley View	18	10	2	6	39	25	22
Athelstone Lions	18	6	3	9	37	42	15
North East United	18	6	2	10	44	44	14
Latin America	18	4	5	9	31	55	13
Adelaide Portuguese	18	4	4	10	36	50	12
Aldinga Bay	18	0	3	15	19	110	3

HOME	AWAY									
	6AP	6AB	6AL	6BU	6HB	6LA	6MC	6NE	6PB	6VV
Adelaide Portuguese	•	3-0	2-2	2-2	1-8	2-4	2-5	5-2	3-0	0-1
Aldinga Bay	0-5	•	0-1	2-13	1-7	2-7	0-5	1-7	2-12	1-1
Athelstone Lions	2-2	7-1	•	0-2	0-1	7-1	1-1	1-3	2-4	0-3
Brahma United	2-1	2-2	3-2	•	1-4	2-1	2-2	0-0	2-1	4-1
Hindmarsh B.P.	4-3	6-3	3-5	6-0	•	6-0	1-0	4-2	4-2	2-3
Latin America	3-3	3-3	1-2	1-6	1-1	•	0-3	2-1	2-1	0-3
Murray Bridge City	5-0	5-1	4-1	2-1	2-4	1-1	•	2-1	5-3	0-0
North East United	4-1	6-0	1-4	4-3	0-2	0-0	1-3	•	5-1	0-3
Parabanks	5-1	17-0	5-0	3-2	5-3	6-3	3-1	8-4	•	3-1
Valley View	1-0	3-0	5-0	1-2	1-2	6-1	0-1	4-3	2-6	•

1986 DIVISION SIX RESERVES CHAMPIONS

VALLEY VIEW SOCCER CLUB

BACK ROW (l to r): S. Chamberlaine, N. Dollery, W. Chatterton, P. Brooks, U. Kaeding, C. Cooke.
FRONT ROW: N. Cunningham (Secretary, B. Sudron, R. Wennan, N. Lasczjak, P. Dryer, J. Ferguson, E. Augustyn, H. Harrison (Team Manager).
Absent: S. McNeill, K. Fleming, M. Nixy, J. Van Mierle (Jr.), C. Harpas, M. Harrison.

DIVISION SIX RESERVES

	P	W	D	L	F	A	Pts
Valley View	18	14	3	1	55	14	31
North East United	18	11	5	2	51	20	27
Athelstone Lions	18	8	7	3	31	22	23
Hindmarsh B.P.	18	10	2	6	52	36	22
Latin America	18	8	3	7	38	38	19
Brahma United	18	8	2	8	34	37	18
Parabanks	18	7	1	10	27	36	15
Murray Bridge City	18	3	6	9	31	47	12
Aldinga Bay	18	3	2	13	18	47	8
Adelaide Portuguese	18	2	1	15	16	56	5

HOME	AWAY									
	6AP	6AB	6AL	6BU	6HB	6LA	6MC	6NE	6PB	6VV
Adelaide Portuguese	•	2-5	0-4	0-2	1-5	2-4	0-2	0-1	3-4	1-8
Aldinga Bay	0-1	•	1-3	1-3	0-4	1-3	1-0	2-2	0-3	0-2
Athelstone Lions	2-1	2-0	•	3-1	1-4	2-2	1-1	0-0	2-0	0-2
Brahma United	4-1	5-2	1-1	•	1-3	1-1	2-0	0-2	3-2	1-3
Hindmarsh B.P.	2-	6-2	2-0	3-5	•	3-5	8-4	2-2	4-1	2-2
Latin America	2-0	5-0	2-4	3-2	1-0	•	2-5	2-4	3-1	1-5
Murray Bridge City	3-3	0-0	0-0	5-2	2-3	2-2	•	2-4	1-4	0-4
North East United	7-0	2-3	1-1	2-0	3-1	3-0	5-1	•	4-1	1-1
Parabanks	0-1	2-0	2-3	0-1	1-0	1-0	2-2	0-6	•	1-2
Valley View	1-0	2-0	2-2	5-0	2-0	4-1	4-2	1-2	•	

1986 DIVISION SEVEN CHAMPIONS

ADELAIDE EAGLES

BACK ROW: J. Difilipo, C. V. B. Pham, G. Mavros, C. Sotiropoulos, S. Chaplin (Captain), H. Kourkoulis, M. Rushani.
MIDDLE ROW: L. Langone, S. Antoniadis, F. Longinidis, C. Takianos, J. Rushani (Coach), S. Kaselouris.
FRONT ROW: D. Ceravolo.
Absent: P. Paleologos (Photographer).

DIVISION SEVEN

	P	W	D	L	F	A	Pts
Adelaide Eagles	22	20	1	1	124	16	41
Elizabeth City	22	16	3	3	68	25	35
Munno Para City	22	16	3	3	69	30	35
Salisbury United	22	14	3	5	83	26	31
Adelaide Inter	22	9	5	8	41	28	23
Barcelona Athletic**	22	10	3	9	44	39	22
Modbury Jets	22	8	3	11	37	49	19
Unley United	22	6	3	13	46	68	15
Benestare**	22	4	7	11	33	72	14
Dinamo S.A.	22	5	4	13	40	83	14
Modbury City	22	3	2	17	36	72	8
Strathalbyn	22	1	3	18	29	142	5

** Denotes points deducted.

HOME	AWAY											
	7AE	7AI	7BA	7BE	7DI	7EC	7MC	7MJ	7MP	7SU	7ST	7UU
Adelaide Eagles	•	3-0	5-2	7-1	2-0	4-0	4-1	7-1	2-1	0-3	16-1	6-1
Adelaide Inter	0-2	•	3-0	4-0	0-3	1-1	5-1	4-1	0-4	1-1	3-0	1-2
Barcelona Ath	0-0	0-1	•	0-0	4-1	1-9	4-1	2-3	1-2	3-4	3-1	4-1
Benestare	0-17	2-2	1-2	•	6-1	0-5	3-1	1-4	1-1	0-0	3-3	3-2
Dinamo S.A.	1-7	0-4	0-4	2-2	•	1-1	2-1	1-4	1-4	2-8	7-3	3-1
Elizabeth City	0-5	1-0	1-0	4-0	7-3	•	2-1	3-0	0-0	2-1	4-0	6-0
Modbury City	1-6	2-1	1-2	0-3	1-3	0-5	•	2-4	1-1	1-4	6-3	2-4
Modbury Jets	0-1	0-2	1-2	2-1	2-2	0-1	1-1	•	2-5	0-2	4-1	2-0
Munno Para City	0-6	3-2	2-1	3-0	5-1	6-2	5-3	2-1	•	1-3	6-0	5-0
Salisbury United	1-3	0-0	0-2	6-1	8-3	0-1	5-2	6-0	2-3	•	13-0	6-0
Strathalbyn	0-17	1-6	1-6	4-4	3-3	0-7	0-7	1-3	0-4	0-8	•	6-3
Unley United	2-4	1-1	1-1	2-1	6-0	2-6	5-0	2-2	1-6	1-2	9-1	•

1986 DIVISION SEVEN RESERVES CHAMPIONS

SALISBURY UNITED

BACK ROW (l to r): I. Harper, J. Farrel, K. Atkinson, P. Burns, B. Clarke, A. Burns, K. Bray, M. Schooley, I. Folkard.

FRONT ROW: O. Zanorski, D. Carey, D. Beddall, P. Edwards, A. Lorimer, T. Clarke.

DIVISION SEVEN RESERVES

	P	W	D	L	F	A	Pts
Salisbury United	22	21	1	0	132	18	43
Adelaide Eagles	22	18	2	2	116	33	38
Elizabeth City	22	15	2	5	93	24	32
Modbury Jets	22	11	5	6	61	36	27
Adelaide Inter	22	11	4	7	45	32	26
Munno Para City	22	9	5	8	63	39	23
Unley United	22	8	1	13	57	70	17
Benestare	22	6	3	13	39	91	15
Barcelona Athletic	22	6	3	13	38	104	15
Modbury City	22	4	3	15	31	83	11
Dinamo S.A.	22	4	3	15	33	86	11
Strathalbyn	22	2	2	18	28	120	6

HOME	AWAY											
	7AE	7AI	7BA	7DI	7EC	7MC	7MJ	7MP	7SU	7ST	7UU	
Adelaide Eagles	•	4-1	8-2	9-3	2-0	2-0	8-2	2-1	4-2	2-4	5-1	2-1
Adelaide Inter	0-3	•	1-1	2-3	2-2	3-1	2-0	0-1	3-2	0-3	4-1	6-2
Barcelona Ath	1-10	2-5	•	0-3	4-2	0-6	0-0	2-5	1-9	0-13	2-1	2-1
Benestare	0-10	1-2	1-4	•	1-0	0-7	1-5	4-4	2-2	2-7	2-1	3-2
Dinamo S.A.	1-7	1-1	2-6	5-3	•	1-6	2-0	1-6	1-4	1-7	2-1	2-1
Elizabeth City	5-2	1-0	8-0	6-0	7-1	•	6-0	2-0	5-1	0-4	12-0	6-1
Modbury City	2-2	0-4	8-0	3-1	4-2	1-5	•	0-7	2-2	0-7	2-3	0-7
Modbury Jets	0-7	0-0	1-1	1-2	6-1	0-0	4-1	•	2-2	1-2	6-0	4-2
Munno Para City	2-5	0-1	5-1	9-1	2-0	1-1	2-0	1-2	•	0-2	7-0	5-0
Salisbury United	3-3	4-2	11-1	2-0	8-0	4-2	9-0	5-1	4-0	•	5-1	7-0
Strathalbyn	0-10	0-3	0-5	4-4	3-3	1-6	7-1	1-6	1-4	0-14	•	2-10
Unley United	1-9	0-3	4-3	6-1	5-3	2-1	2-0	0-3	1-1	2-7	7-0	•

1986 DIVISION EIGHT CHAMPIONS
SALISBURY INTER SOCCER CLUB

DIVISION EIGHT

	P	W	D	L	F	A	Pts
Salisbury Inter C1	18	15	2	1	76	11	32
Blackwood United	18	13	1	4	46	29	27
Para Hills C1	18	13	0	5	48	22	26
Modbury Vista	18	10	2	6	53	31	22
Croatia	18	10	2	6	58	42	22
Two Wells	18	4	5	9	27	47	13
Casino Aces	18	5	1	12	24	51	11
San Marco	18	5	1	12	31	62	11
M.S.S.C. Newton City C1	18	3	3	12	21	61	9
Social Security	18	2	3	13	15	43	7

HOME	AWAY									
	8BU	8CA	8CR	8MV	8PH	8NC	8SI	8SM	8SS	8TW
Blackwood United	•	5-0	2-2	1-3	5-2	4-1	1-0	3-1	2-1	5-3
Casino Aces	0-2	•	4-3	3-4	0-2	0-2	0-3	2-2	3-0	3-1
Croatia	3-0	5-2	•	3-1	2-4	5-3	0-3	5-0	2-1	5-1
Modbury Vista	1-2	2-0	2-4	•	3-1	0-0	0-2	5-1	1-0	4-0
Para Hills C1	1-2	4-0	3-2	3-1	•	3-0	0-1	3-1	2-0	3-2
M.S.S.C. Newton C1	2-3	2-0	2-5	0-5	0-5	•	0-8	1-3	2-1	1-2
Salisbury Inter C1	5-1	8-1	4-0	5-2	2-0	11-2	•	10-0	3-0	2-2
San Marco	3-1	5-1	6-4	2-9	1-5	3-0	0-4	•	0-2	1-3
Social Security	1-5	0-2	1-5	3-3	0-4	1-1	0-3	3-2	•	0-2
Two Wells	0-2	1-3	3-3	1-7	0-3	2-2	2-2	1-0	1-1	•

DIVISION NINE

	P	W	D	L	F	A	Pts
Elizabeth Vale C1	18	13	4	1	54	20	30
Elizabeth Grove C1	18	12	4	2	47	16	28
Parafield Gardens C1	18	8	5	5	38	26	21
Tea Tree Gully C1	18	8	3	7	44	44	19
Salisbury Inter C2	18	8	2	8	51	35	18
Brahma Lodge C1	18	7	2	9	33	46	16
Para Hills East C1	18	6	4	8	27	46	16
Para Hills C2	18	5	6	7	34	34	16
P.A.S. Adelaide	18	4	1	13	34	48	9
Salisbury East C1	18	2	3	13	16	63	17

HOME	AWAY									
	9PH	9EG	9TT	9EV	9PE	9SE	9BL	9SI	9PS	9PG
Para Hills C2	•	1-3	3-2	1-1	1-2	1-2	1-1	2-3	2-0	2-1
Elizabeth Grove C1	2-2	•	1-0	2-2	2-0	3-0	5-0	1-3	2-0	2-2
Tea Tree Gully C1	5-3	1-3	•	0-5	3-3	5-1	3-1	2-1	3-3	1-7
Elizabeth Vale C1	1-1	2-0	2-0	•	6-0	2-0	2-0	3-2	2-0	3-2
Para Hills East C1	2-1	0-0	3-6	4-7	•	0-0	0-4	2-6	2-0	0-3
Salisbury East C1	1-3	0-10	2-4	0-2	0-1	•	2-1	0-5	2-9	1-1
Brahma Lodge C1	0-3	2-5	3-3	1-4	4-1	3-2	•	4-2	2-0	2-4
Salisbury Inter C2	1-1	1-2	2-4	6-5	0-1	2-2	1-2	•	2-0	5-2
P.A.S. Adelaide	3-2	0-2	0-2	0-4	3-6	8-0	7-1	1-9	•	0-2
Parafield Gardens C1	4-4	0-2	1-0	1-1	0-0	3-1	1-2	1-0	3-0	•

1986 DIVISION TEN CHAMPIONS
TUBEMAKERS

BACK ROW (l to r): M. Walsh, J. Rolfe, D. Gilligan, B. Carter, J. Robinson, V. Maxwell (Coach), E. Carter.
FRONT ROW: H. Mortimer, P. Denyer, D. Jennings, S. O'Malley, B. Eckl.
Absent: M. Gevers, R. Walsh, D. Walsh.

DIVISION TEN

	P	W	D	L	F	A	Pts
Tubemakers C1	14	11	2	1	70	24	24
Rostrevor United C1	14	9	3	2	38	22	21
Fulham United C1	14	7	3	4	26	21	17
The Cove C1	14	7	2	5	50	20	16
South Coast United C1	14	4	2	8	26	37	10
Valley View C1	14	5	0	9	22	59	10
Murray Bridge United C1	14	4	0	10	17	39	8
Croatia C1	14	2	2	10	16	43	6

HOME	AWAY							
	TMB	TCR	TFU	TTU	TRO	TVV	TSC	TTC
Murray Bridge C1	•	2-0	2-1	1-10	1-2	2-3	5-3	0-1
Croatia C1	4-0	•	0-1	1-4	1-2	0-5	1-1	2-2
Fulham United C1	1-0	2-3	•	6-1	1-1	1-0	2-2	3-2
Tubemakers C1	2-0	6-1	6-2	•	7-2	17-2	5-1	2-1
Rostrevor United C1	5-0	3-0	0-0	2-2	•	3-1	3-0	3-2
Valley View C1	3-2	4-3	2-1	1-2	0-7	•	1-6	0-8
South Coast United C1	1-2	2-0	2-3	2-4	1-3	1-0	•	2-1
The Cove C1	3-0	9-0	0-2	2-2	6-2	6-0	7-2	•

TEMPLIN CUP RUNNERS UP

POORAKA UNITED SOCCER CLUB

BACK ROW (l to r): P. Moran, G. Collis, M. Burfoot, A. McManus, A. Power, M. Climpson.
FRONT ROW: R. Orr, S. Talbot, E. Toner, I. Robertson, D. Talbot.
Those not appearing: D. Cload, S. Woodward, C. Asher, R. Wilke.

TEMPLIN CUP

GROUP A

	P	W	D	L	F	A	Pts
Salisbury Inter	4	3	1	-	14	3	7
Pooraka	4	2	1	1	10	5	5
Parafield Gardens	4	1	2	1	4	3	4
Adelaide Omonia	4	1	1	2	8	5	4
WT Birkalla	4	-	1	3	2	15	1

GROUP B

	P	W	D	L	F	A	Pts
Fulham United	4	3	-	1	12	7	6
MU Findon	4	2	2	-	7	5	6
Tea Tree Gully	4	2	1	1	7	4	5
Salisbury East	4	1	1	2	3	8	3
The Cove	4	-	-	4	2	7	0

SEMI FINALS

Salisbury Inter	4	MU Findon	0
Fulham United	2	Pooraka	3 after extra time

PLAY OFF 3rd & 4th

MU Findon	0	Fulham United	1

CUP FINAL

Salisbury Inter	3	Pooraka United	2

COCA-COLA CHALLENGE CUP WINNERS
ADELAIDE UNITED

COCA COLA

Eastern City (Bye)		Adelaide United	3	Adelaide United	3
		Eastern City	2		
		Para Hills	5	Para Hills	0
South Coast	2	South Coast	2		
AH Onkaparinga	1				
Broadmeadows	2	Broadmeadows	3	Broadmeadows	0, 3
Munno Para	1				
Latin America	3	Latin America	0	Adelaide University	0, 0
Brahma United	2	Adelaide University	2		
Brighton	5	Brighton	0		
N.A.B.	4				
Salisbury United	5	Salisbury United	5	Salisbury United	2
Murray Bridge City	2				
Magill	6	Magill	1		
Westminster	3				
W.T. Birkalla	3	W.T. Birkalla	2	W.T. Birkalla	1
Athelstone Lions	1				
Ingle Farm (Bye)		Ingle Farm	1		
		West Beach	3	West Beach	3, 5
Parafield United (Bye)		Parafield United	1		
		Fulham United	3	Fulham United	3, 3
		Eastern Suburbs	0		
		Pooraka	2	Pooraka	3
Elizabeth City (Bye)		Elizabeth City	0		
Chilean	5	AGUA		AGUA	2
Aldinga Bay	3	Chilean SC			
		Elizabeth Downs	2	Elizabeth Downs	3
Social Security (Bye)		Social Security	0		
		Rostrevor United	3	Rostrevor United	2
		Christian Bros	0		
		MU Findon	1, 2	MU Findon	1
		Woodville	1, 1		
		Elizabeth Vale	4	Elizabeth Vale	0
Adelaide Inter	(Bye)	Adelaide Inter	1		
Grange Lion	8				
Blackwood	0	Grange Lion	2	Grange Lion	1
Para Vista	3				
Elizabeth Grove	2	Para Vista	1		
The Cove	2				
Barcelona	0	The Cove	2, 3	The Cove	0
Barcelona	0				
Seaford	2	Seaford	2, 2		
Para Hills East	1				
		Croydon Park	7	Croydon Park	5
		Enfield Vic	1		
Parabanks	6	Parabanks	3		
North East United	4				
Unley United	2	Unley United	1	Parabanks	2
Hills District	1	Tubemakers	3		
	1	Dinamo SA	2	Tubemakers	4
Dinamo SA	2	Newton MSSC	4		
Benestare	1	Veneto	0	Newton MSSC	3
		Parafield Gardens	0, 1		
Murray Bridge	2	Murray Bridge	0, 0	Parafield Gardens	2
Kilkenny Rams	1	Post Tel	2		
RG Austria	2	RG Austria	0	Post Tel	0
Modbury Jets	0	Adelaide Omonia	3		
Casino Aces	4	Casino Aces	0	Adelaide Omonia	2
San Marco	0	Sturt	2		
		Modbury Vista	1	Sturt	1
Modbury Vista	2	Salisbury Inter	4		
Adelaide Portuguese	0	Salisbury Florina	1	Salisbury Inter	5
Gawler (Bye)		Gawler	1, 1, 5		
Valley View	7	Valley View	1, 1, 4	Gawler	1
Strathalbyn	1				
Adelaide Eagles	2	Tea Tree Gully	4		
Modbury City	1	Adelaide Eagles	1	Tea Tree Gully	3
Calabria	3	Calabria			
Campbelltown City	2				
Two Wells (Bye)		Two Wells		Calabria	1
		Flinders University	3		
		Brahma Lodge	1	Flinders University	4
Adelaide High	2	Adelaide High	4		
Hindmarsh BP	1	Croatia	3	Adelaide High	1
Croatia	5	Salisbury East	5		
Noarlunga	0				
Elizabeth South	1	Elizabeth South	0	Salisbury East	6
Adelaide Villa	0	Athelstone	2		
Athelstone (Bye)		Vietnamese	1	Athelstone	0

CHALLENGE CUP 1986

Adelaide United	6						
		Adelaide United	5				
Broadmeadows	0						
				Adelaide United	2		
Salisbury United	2						
		Salisbury United	0				
West Beach	1						
Pooraka	3						
		Pooraka	3, 3, 5				
Elizabeth Downs	2						
				Pooraka	0		
MU Findon	1						
		MU Findon	3, 3, 4				
Grange Lion	0					Adelaide United	0, 0, 4
						Croydon Park	0, 0, 3
Croydon Park	3						
		Croydon Park	2				
Tubemakers	2						
		-		Croydon Park	1		
Parafield Gardens	2						
		Parafield Gardens	1				
Adelaide Omonia	1						
Salisbury Inter	2						
		Salisbury Inter	13				
Tea Tree Gully	1						
				Salisbury Inter	0		
Flinders University	0, 0, 5						
		Flinders University	2				
Salisbury East	0, 0, 4						

PARABANKS

Adelaide Villa	9
Chilean SC	0
N.A.B.	3
Adelaide Inter	1
Calabria (Bye)	
Elizabeth City	4
North East United	0
Murray Bridge	7
Barcelona	0
Athelstone Lions	3
AH Onkaparinga	2
Murray Bridge City	4
Hills District	3
Modbury Jets	5
Dinamo SA	3
Para Vista	5
Modbury City	0
Brahma United	2
Westminster	0
Latin America (Bye)	
Salisbury United (Bye)	
Ingle Farm	7
Hindmarsh	0
Magill	7
South Coast	0
Kilkenny Ramblers (Bye)	
Athelstone	4
Munno Para	0
Gawler (Bye)	
Broadmeadows	6
Parabanks	3
Aldinga Bay	2
Strathalbyn	0
Eastern City (Bye)	
Valley View	6
Adelaide High	1
Unley United	2
Brighton City	1
Benestare (Bye)	
The Cove	8
Adelaide Portuguese	1

Croydon Park	1
Adelaide Villa	0
Grange Lion	3
Eastern Suburbs	2
Elizabeth Vale	4
W.T. Birkalla	2
Elizabeth Grove	2, 3
Sturt	2, 2
N.A.B.	14
Calabria	1
Fulham United	1
Elizabeth City	0
Murray Bridge	4
Parafield United	2
Athelstone Lions	2
Murray Bridge City	1
Adelaide Omonia	5
Campbelltown City	0
Para Hills East	4
Adelaide United	1
Christian Bros	3
Modbury Jets	1
Para Vista (Bye)	
Seaford	3
Veneto	2
Flinders University	3
Salisbury Florina	1
West Beach	0, 0, 4
Salisbury East	0, 0, 3
Brahma United	4
Latin America	1
Salisbury Inter	2
Salisbury United	1
Rostrevor United	1
MU Findon	0
Ingle Farm	2
Post Tel	1
RG Austria	3
Newton MSSC	2
Magill	0, 0, 4
Tubemakers	0, 0, 3
Kilkenny Ramblers	2
Noarlunga United	0
Athelstone	4
Gawler	0
Broadmeadows	3
Elizabeth South	1
Elizabeth Downs	9
Aldinga Bay	0
Parafield Gardens	2
Woodville	0
Brahma Lodge	5
Eastern City	1
Valley View	2
Pooraka	0
Tea Tree Gully	13
Vietnamese	0
Adelaide University	8
Unley United	1
Para Hills	7
Benestare	0
The Cove	4
AGUA	1

Croydon Park	2
Grange Lion	1
Elizabeth Vale	3
Elizabeth Grove	0
N.A.B.	3
Fulham United	2
Murray Bridge	2
Athelstone Lions	0
Adelaide Omonia	0, 1
Para Hills East	0, 0
Christian Bros	4
Para Vista	1
Seaford	4
Flinders	0
West Beach	6
Brahma United	1
Salisbury Inter	3
Rostrevor United	0
Ingle Farm	3
RG Austria	1
Magill	4
Kilkenny Ramblers	1
Athelstone	3
Broadmeadows	0
Elizabeth Downs	2
Parafield Gardens	1
Brahma Lodge	1
Valley View	0
Tea Tree Gully	6
Adelaide University	2
Para Hills	4
The Cove	0

RESERVE CUP — 1986

Croydon Park	2						
		Croydon Park	1				
Elizabeth Vale	1						
N.A.B.	6			Croydon Park	2		
		N.A.B.	0				
Murray bridge	2						
Adelaide Omonia	1						
		Adelaide Omonia	1				
Christian Bros	0						
				Adelaide Omonia	1		
Seaford	2						
		Seaford	0				
West Beach	0						
						Croydon Park	0, 0, 4
						Salisbury Inter	0, 0, 2
Salsibury Inter	6						
		Salisbury Inter	3				
Ingle Farm	1						
				Salisbury Inter	2		
Magill	3						
		Magill	0				
Athelstone	2						
Elizabeth Downs	5						
		Elizabeth Downs	3				
Brahma Lodge	1						
				Elizabeth Downs	1		
Tea Tree Gully	1						
		Tea Tree Gully	0				
Para Hills	0						

PARABANKS

SHOPPING CENTRE • JOHN STREET, SALISBURY

- **WOOLWORTHS SUPERMARKET**
- **BIG W DISCOUNT DEPARTMENT STORE**
- **venture**
- **BI-LO**
- **Plus approximately 80 Specialty Stores at your service**

Make it Easy on yourself

Sponsors of

THE PARABANKS RESERVE CUP

LEADING GOALSCORERS 1986

SATURDAY DIVISION ONE

14 P. De Faveri (Veneto)
13 Ciabattoni (Christian Bros.), M. Vano (Woodville)
12 Hai (Vietnamese)
11 Ut (Vietnamese)
10 Goddard (Flinders University)
9 Tsoubarakis (Woodville)
8 D. Cox (Sturt), D. Di Biase, G. Jaksa (Adelaide University)
7 D. Jensen (Adelaide University), Tuan (Vietnamese), Barbaro (Woodville), Sassi (Christian Bros.).
5 G. Homsley (Sturt), D. Innocenti, C. Valenti, D. Agosino (Veneto).
4 Toderilo (Christian Bros.), Kokkinakis (AGUA), Misandawic (Flinders Uni.), Hong (Vietnamese), B. Barbari, R. Green (Adelaide Uni.), Anderson (Sturt).
3 R. Welsh, P. Garlick, Zidov, J. Evanson (Sturt), Fregona (Veneto), Tion (Vietnamese), Pellizzari, Turnbull (Woodville), Kittel, Prodanowski, Saffin, Nguyen (Flinders Uni.), C. Vlachos (AGUA).
2 R. Dorrigo, Ciorastanto (Christian Bros.), Parente, Ortuso, Ranieri, J. Snowdon, L. Petrelli (Eastern Suburbs), T. Kallis, M. Taladira, Arnold (AGUA), Smallridge, B. Jenkins (Flinders Uni.), Pitsakis (Woodville), Ngoc Prien, Nhe (Vietnamese), J. Portelli, Castelluzzo (Veneto), R. Marin, T. Santamaria, T. Simeone (Adelaide Uni.), E. Henry, G. Lennon (Sturt).
1 Allbrew, C. Avon (Sturt), I. Stone, R. Pecicelli, D. Tucker (Adelaide Uni.), Corbo, Bernardi, Martinelli (Veneto), Nguyen Mingt Theng (Vietnamese), Hutzi, Karahallos, Stephanopoulos, P. Athanossio (Woodville), R. Wishart, S. Foumakis (Flinders Uni.), C. Stamatopoulos, Karvelis, Fotinos, Morakis (AGUA), C. Davies, Pantaitos, Civitarse (Eastern Suburbs), Kleut, Andreotti, Sale (Christian Bros.).

NOTE: As recorded by referees on official match card.

DIVISION ONE

22 R. Winter (Salisbury Inter.)
14 R. Nichols (Elizabeth Vale)
9 N. Brown (Parafield Gdns.), G. Reeves (Salisbury Inter.), B. Ramsden (Tea Tree Gully).
8 V. Nicholas, L. Heliotis (Adelaide Omonia).
7 B. Teefey (Tea Tree Gully), A. Antonoff, I. Woods (Salisbury Inter.).
6 M. Gianias (Fulham Utd.), R. Meli (Parafield Gdns.), B. Houston (Tubemakers).
5 R. Pistor (Salisbury Utd.), M. Papas (Adelaide Omonia), C. Di Bartilo (Fulham Utd.), C. Cirocco (Newton MSSC).
4 R. Kozuch (Newton MSSC), R. Brierley (Salisbury East), K. Charlton (Tea Tree Gully).
3 C. Marling, C. Whitehead (Tea Tree Gully), T. Ansell (Salisbury East), A. Roydhouse, C. Barnes (Parafield Gdns.), G. Gouch, C. Tunbridge (Elizabeth Downs), R. Pelligrino (Fulham United).

2 N. Mathieson, V. Mascia, T. Marotti, R. Fragnito (Newton MSSC), S. Woodward, G. Armstrong, Ross Nichols, M. Chumbley (Elizabeth Vale), M. Michael, A. Evdokiou, J. Antoniou (Adelaide Omonia), T. Adams, C. Fryer (Elizabeth Downs), J. Waxman, H. Jones, J. Marsden (Parafield Gdns.), J. Eadsforth, B. Harvey, A. Dawson (Salisbury East), L. Sullivan (Salisbury Inter.), B. Simpson, W. Burns (Tubemakers), R. Freeman (Tea Tree Gully).

1 M. Emanuele, S. Giannoni (Newton MSSC), C. Guastella, L. Sancilio, A. Mammone, B. Caporella (Fulham Utd.), R. Kember, K. Hill, D. Williams, M. Johnson (Elizabeth Vale), S. Mitris (Adelaide Omonia), S. Main, G. Evans, R. Hughes, M. Kenyon, B. Clarke, G. Fry, M. Stoddard, C. Herd, A. Thompson (Elizabeth Downs), M. Sims, D. Alles, M. Jones, S. Holman, E. Robinson (Parafield Gdns.), G. Beresford, R. McInarlin, S. Tyreman, M. Yardley (Salisbury Inter.), P. Bebbington, N. Henderson, J. Talarico, S. Long, B. Burnett (Tubemakers), C. Plunkett, K. Charlton, A. Treacher, G. Pettit (Tea Tree Gully).

SECOND DIVISION

12 G. Cotsics (Salisbury Florina)

10 N. Flounders (West Beach)

9 C. Burley (Croydon Park)

8 B. Byrne (M.U. Findon)

7 T. Tryam (M.U. Findon), J. Marinez (Post Tel), B. Stefanidis (Salisbury Florina), M. Tosh (West Beach).

6 J. McCrae (Croydon Park).

5 M. Majewski, R. Ricmjdyk (Croydon Park), G. Davis, Z. Micic (Adelaide Utd.), D. Wilson (Para Hills), N. Nedeliev (Salisbury Florina).

4 S. Cook, K. McIntosh (Brahma Lodge), R. Nicholas, M. Papas (M.U. Findon), W. Deanshaw (Para Hills), A. McManus (Pooraka), M. Jones (Rostrevor Utd.), M. Mitsopoulos (Salisbury Florina), G. Binetti, B. Nadolny (Croydon Park).

3 J. Verringer (Brahma Lodge), R. Coull (Croydon Park), Nikolovski, I. Zafran (Adelaide Utd.), S. Thurbow (Para Hills), T. Woodward, P. Jackson (Pooraka), P. Hook (Post Tel), P. Jacowiak, J. Gallagher, I. Bell, P. Craggs (Rostrevor Utd.).

2 J. Nisbett, N. Waterhouse, B. Marshall (Rostrevor Utd.), Herliny, V. Gavaler (Post Tel), D. Talbot (Pooraka), J. Wilson, D. Hilton (Para Hills), S. Unerkov, P. Unerkov, D. Ashley, P. Galbraith (M.U. Findon), Massinis, M. Matovic (Adelaide Utd.), White (Croydon Park).

1 J. Cesaro, I. Button, T. Kerton, S. Trussler, D. Milne (Brahma Lodge), H. Lyness, M. Harris (Croydon Park), Tassopoulos, Vdyokic, Bilandjic, Shasanic (Adelaide United), S. Unerkov, P. Unerkov, P. Papas, S. Tasopoulos (M.U. Findon), J. Larkin, R. Crook, G. Parkes, W. Robinson (Para Hills), I. Robertson, G. Collis, S. Nightingale, S. Hallett (Pooraka), I. Kier, D. Gardner (Post Tel), D. Braidwood, R. Sara, C. Markalous, R. Malander (Rostrevor Utd.), L. Stefanidis, J. Dalakis, C. Dalakis, C. Sakouliois, A. Alfred, N. Masouliandis, M. E. Conomou (Salisbury Florina), M. Praper, M. McCabe, K. Mackie, P. Crisci, Toomer (West Beach).

THIRD DIVISION

21 R. Engels (R.G. Austria).

12 G. Martin (Noarlunga Utd.).

11 C. McPherson (Seaford), S. Cram (Elizabeth South).

10 T. Atkinson (Para Hills East).

9 M. Quaglia (Campbelltown).

8 M. Natale (Campbelltown), T. Blackwood (Elizabeth South).

7 D. Natale, W. Tatarelli, M. Mitolo (Campbelltown), T. Henry (Elizabeth South), J. Fraser (Elizabeth Grove).

6 G. Scott, N. Ritorto (Grange Lion), M. Ryan (Para Hills East).

5 G. Campbell (W.T. Birkalla), R. Poole (Parafield Utd.), D. Hassell (Para Hills East).

4 C. Kosminis (R.G. Austria). S. Buttery, G. Gannon (Para Hills East), K. O'Brien (W.T. Birkalla).

3 F. McMillan, C. Davis (W.T. Birkalla), E. Lamb (Seaford), J. Gillawey, J. Brown (Parafield Utd.), A. Cullen, A. Mathews (Para Hills East), B. Burgess (Noarlunga Utd.), J. Ilnyckyi (Grange Lion), A. Parsalidis, g. Kiossos (R.G. Austria), P. Mitolo (Campbelltown), C. Graham (Elizabeth South), J. Kerr, C. Lombardi (Elizabeth Grove).

2 P. Whitmore, S. Foster (Elizabeth Grove), M. Loffin, M. Richards (Elizabeth South), I. Thompson, M. P. Hedinya (R.G. Austria), V. Bezeruk, M. Kisielicki (Grange Lion), S. O'Donell (Noarlunga Utd.), K. Lowis, T. Innes (Parafield Utd.), B. Ashman, K. Jensen (Seaford), Joy, S. Mason (W.T. Birkalla).

1 W. Braithwaite, Benett, T. Mathieson, Holland (W.T. Birkalla), G. Brunt, A. Pearson, K. Rogors, J. Birch, E. McMahon, J. Wright (Seaford), B. Feltham, G. Stubbs (Parafield Utd.), S. Heath, C. McGill, W. Davies, D. Farr, G. Thomson (Para Hills East), P. Hardy, W. Lawrence (Noarlunga Utd.), M. Kowacenti, R. Wereszak, P. Ilciunik, Zoenek (Grange Lion), M. Goulding, D. Denya, G. Millar (R.G. Austria), E. Catalano (Campbelltown), P. Nyskhos, A. Anderson, T. Woods (Elizabeth South), C. Johannes, P. Thompson, A. Graham, G. Weetra (Elizabeth Grove).

FOURTH DIVISION

15 N. Braiotta (Calabria).

8 A. Vessichelli (NAB), S. Armstrong (Gawler).

7 J. Papadrea (Eastern City), R. Kenis (Gawler), J. Jeansch (Murray Bridge Utd.), I. Fielding (The Cove), B. Wright (Brighton City).

6 B. White (Broadmeadows), P. McKinnie (Kilkenny Ramblers), G. Carbone (Magill).

5 J. De Fabio (NAB), V. Papandrae (Eastern City), P. Dawson, J. Gejas (Gawler), A. Jones, G. Bell (Murray Bridge Utd.), M. Lonardo (Magill), A. Fryer (Calabria), I. Oliver, N. Clark (Broadmeadows).

4 T. Desanto (Calabria), S. Richardson (Kilkenny Ramblers), R. Donofrio (Magill), J. D. Agostino (NAB).

3 A. Ricotti, A. Rodrigaz (NAB), P. Di Lorenzo, T. Mazzeo (Magill), B. Myroniuk (Kilkenny Ramblers), A. Di Bartolo (Calabria), G. Chapman, J. Edmonds, I. Ward (The Cove), R. Oliver, S. Bell, G. Shannon (Broadmeadows).

2 S. Lewis (Brighton City), J. Townsend, P. Rust, S. Hollis, P. Nicholson (The Cove), S. Portaro, D. Trimboli, V. Ursino, P. Mastrangelo, M. Mandica, E. Petito (Calabria), P. Karagianis (Kilkenny Ramblers), T. Romeo (Magill), A. McFee, F. Buchan, M. McFee (Murray Bridge Utd.), N. Gully, R. Hook (Gawler), I. Zollo (Eastern City), Del Mavrio, D. Seggarra (NAB).

1 R. Margillo, I. Icolaro, T. Spagnuolo (NAB), D. Scalzi, W. Stueve, L. Mazzaferro (Eastern City), A. Seed, M. Stephens, M. Doyle (Gawler), N. Karatpis, L. Conway (Murray Bridge Utd.), L. Makris, J. Sprialis, G. Banks, K. Gillespie, S. Hore (Kilkenny Ramblers), J. Visconte, S. Esposito, Di Bartolo (Calabria), D. White, G. Midolemiss, R. Elsworth, J. Rock, J. Griffiths (The Cove), R. McCrewe, D. Reeve, D. Oldham (Brighton City), D. Hicks, N. Clark (Broadmeadows).

FIFTH DIVISION

A. Murray

14 A. Murray (Westminster).

13 J. Condos (Adelaide High).

12 J. Simpson (Hills District).

11 L. Cortes (Chilean).

10 E. Trigo (Chilean), J. Van Der Veeken (A.H. Onkaparinga).

9 M. Pomerey (Athelstone), S. McArthur, S. Grant (South Coast).

7 A. Cornish (Para Vista), C. Simcock (Athelstone), T. Fazekas (Ingle Farm), L. O'Callaghan (A.H. Onkaparinga).

6 O. Varkaris (Adelaide High), J. Poppit (Ingle Farm).

5 K. Booth, M. Hardman (Para Vista), C. Smart, E. Neal, P. McGuinness (Athelstone), M. Grice (Ingle Farm), T. McWilliams (A.H. Onkaparinga), D. Janeway (South Coast).

4 E. Sodano, P. Camelengo, P. Varicchio, C. Pisaniello, G. Vello, G. Manno (Adelaide Villa), G. Reid (South Coast), G. Murphy, S. Van Der Veeken (A.H. Onkaparinga), S. McMillan, J. Nelson (Ingle Farm), C. Goulder (Athelstone), F. Rojas (Chilean).

3 K. Flemming, G. Hayter (Para Vista), A. Russell (Athelstone), J. McGowan (Ingle Farm), D. Marise (Westminster), M. Gumley (South Coast).

2 A. Damopoulos, E. Mercuri (Adelaide Villa), B. Stone, C. Stevens (South Coast), B. Price (Westminster), J. Atkinson, F. Rogerson (A.H. Onkaparinga), P. Townsend (Ingle Farm), G. Harradine, M. Radsavljevic, M. Humphreys, I. Brown (Hills District), H. Thornton (Athelstone), M. Emerson, G. Adams, S. Abnett, G. Sensier, J. Mellers (Para Vista).

1 J. Illanes, H. Rojas (Chilean), A. Banks, D. Wilson, M. Jackson (Para Vista), S. Buckley, J. Goulding, J. McGuinness (Athelstone), R. Morris, M. Leckey (Hills District), P. Horst, J. Stubbs, M. Dalton, S. Gregan, C. Curtain (Ingle Farm), C. Schoof, R. Huisntveld, J. Elliot, G. Soliro, S. Ballard, P. Swalling (A.H. Onkaparinga), C. Wellington, A. Harding, A. Rayner, B. Kuszegi, G. Allison, M. Woodbridge, A. Ross, A. Worrall (Westminster), R. Fishers, P. Vincent, N. Davis, N. Finn, S. Padbury (South Coast), P. Lonto, G. Kanelos, C. Iordinides, B. Syrmas, H. Alevizos, L. Fotopoulos, R. Prestia (Adelaide High), G. Camerlongo, B. Stefanidis, E. Antone (Adelaide Villa).

SIXTH DIVISION

22 Banhalmi (Hindmarsh BP)
20 B. Wilkie (Parabanks).
18 P. Kazmer (Hindmarsh BP).
16 G. Read (Parabanks), D. Bairstow (Murray Bridge City).
15 P. Asworth (North East Utd.).
13 J. Maucho (Adelaide Portuguese).
11 M. Symons (Parabanks).
10 K. Wilkie (Parabanks), S. Richardson (Brahma Utd.), R. Klatowsky (Athelstone Lion).
9 A. Worthington (Brahma Utd.).
8 G. Getgood, K. Piles (Valley View), D. Siedl (Murray Bridge City), L. Toye (Brahma Utd.), R. Wojkow (Hindmarsh BP).
7 J. Zrinyl (Hindmarsh BP), P. Dawkins (Athelstone Lions).
6 T. Chapman (Athelstone Lions), L. Machado, J. Giorgio (Latin America), Baccaccio (Murray Bridge City), G. Greenfield (North East Utd.).
5 J. Hankin (Valley View), C. Parise (North East Utd.), W. Turner (Murray Bridge City), K. Bennett (Brahma Utd.), J. Olivera (Adelaide Portuguese).
4 C. Onodi (Hindmarsh BP), C. Sgotas, Asworth (Athelstone Lions), J. Bria (Latin America), R. Walasek, S. Smidt (Brahma Utd.), K. Schellen (Murray Bridge City).
3 A. Wolf (Valley View), A. Simpson (North East Utd.), J. Lopez (Latin America), D. Scott, T. Parrish (Aldinga Bay).
2 A. Almeda, C. Cravo, S. Martinos, A. Costa, J. Pires, (Adelaide Portuguese), P. McCormick, D. Rogers, N. Penn, P. Watson (Aldinga Bay), T. Giakoumis (Athelstone Lions), V. Molina (Latin America), S. Trussler, L. Kelly, H. Mannak (Brahma Utd.), G. Toogood, M. Fordan, J. Papevangelou (Murray Bridge City), A. Griffiths, L. Kelly (Parabanks), S. Richardson, M. Phillips, M. Harrison (Valley View).
1 B. Sudron, P. Burge (Valley View), T. Elkins, T. Crestwell, S. McCoy (Parabanks), G. Beaumont, R. Edwards, B. Cottle, T. Dodds, S. Felley, P. Cottle, R. King, P. Mawson (North East Utd.), V. Nisco (Murray Bridge City), G. Box (Brahma Utd.), L. Noliyn, L. Perez, J. Olivera, B. Phbotodenco, Lazo, S. Keran, H. Diaz (Latin America), G. Ragazzo, W. Timmis, J. Karmoulos (Athelstone Lions), G. Holloway, P. Scott, S. Looker, S. Foster, J. Lappas (Aldinga Bay), J. Skolteni, Balla, J. Wisneski, G. Sutak (Hindmarsh BP), H. Silva, J. Telleino, M. Pinto (Adelaide Portuguese).

SEVENTH DIVISION

37 M. Rushani (Adelaide Eagles).
26 A. Ayres (Munno Para).
25 H. Kourkolos (Adelaide Eagles).
24 J. Farrell (Salisbury Utd.).
19 J. Toledo (Barcelona).
17 G. Barber (Salisbury Utd.).
13 K. Monson, W. Fullick (Elizabeth City).
12 C. Takianos (Adelaide Eagles).
11 D. Parletta (Benestare), D. Piantados (Adelaide Inter.).
10 K. Horton (Munno Para).

9 B. Fullick (Elizabeth City), E. Dama (Modbury City), R. Kozmarski (Salisbury Utd.).

8 G. Doolan (Munno Para), P. Ried (Salisbury Utd.), S. Gibson (Elizabeth City).

7 C. Fossletner (Munno Para), D. Kastelan (Dinamo SA), C. Pham, D. Ceravolo (Adelaide Eagles).

6 S. Vassilopoulos (Unley Utd.), K. Danher (Modbury Jets), A. Andreou (Adelaide Inter.).

5 I. Sharp (Salisbury Utd.), F. Aufiero (Unley Utd.).

4 R. Smith, B. Wilcock, A. Nicholson (Elizabeth City), M. Berentos (Barcelona), D. Saravolvo, D. Lenginidis, S. Kaselouris (Adelaide Eagles), G. Siapkas, T. Denardis (Modbury City), J. Serber, S. Biscan (Dinamo SA), T. Chiotis, F. Calvanese (Unley Utd.), K. Ross (Strathalbyn), J. Sullivan (Munno Para).

3 T. Gover (Munno Para), D. Baker (Salisbury Utd.), L. Bricknell, C. Bartles, F. Denk Jnr, A. Vink (Strathalbyn), V. Vlachos, S. Green (Unley Utd.), P. Ward (Modbury Jets), Phitobovic, M. Kopis (Dinamo SA), D. Cece, C. Doupos, R. Dama (Benestare), S. Fusco, D. Antunez (Adelaide Inter.), R. Talbet (Modbury City), J. Defillipo, P. Delissa (Adelaide Eagles), F. Mollina (Barcelona), B. Munro (Eastern City).

2 J. Perez, J. Sergi, S. Nunez, P. vontos, J. Navidad, J. Mosguera (Barcelona), S. Chaplin, J. Pana (Adelaide Eagles), F. Kimbl, F. De Marco, L. Basille, J. Louzikiotis (Adelaide Inter.), V. Scalzi (Benestare), P. Kaslekin, M. Toso, D. Briez, D. Kolar, J. Papas, M. Komusar (Dinamo SA), K. Grimley, J. O'Range (Modbury Jets), N. Balopitos, K. Koulioubus (Unley Utd.), C. Murdock, I. Harper, D. Armstrong, J. Lewendon (Salisbury Utd.), P. Van Der Lands, J. Cohqultoun (Munno Para).

1 M. McGregor, P. Lawrence, J. Donnelly, G. Louth, A. Duthie (Munno Para), P. Srames, J. Foat, G. Brown, D. Carey (Salisbury Utd.), D. Hallahan, S. Hallahan, G. Pyne, P. Baily (Strathalbyn), M. Damico, F. Picariello (Unley Utd.), G. Ouwerkirk, B. Wake, D. Smart, S. Butter, R. Travers, C. Hodge, G. Wilkinson (Modbury Jets), W. Greguric, M. Hasic, B. Penrvski (Dinamo SA), A. Richichi, C. Garreffa, M. Triano, M. Capogreco, L. Rapagna (Benestare), L. Fusco, D. Battista, V. Garuccio (Adelaide Inter.). A. Bozic, R. Zito, G. Nicopoulos, Z. Bozic, A. Nasuti, M. Rocca (Modbury City), P. Peleogis, N. Pham, V. Pham, S. Antoniadis, J. Sakoulos, C. Sotiropoulos, B. Lee, Sotiaros (Adelaide Eagles), A. Garcia, J. Barrientos, F. Elis, P. Contor, A. Nigro, A. Salamanca (Barcelona), L. Torres, P. Doyle, J. Caven, T. Witmore (Elizabeth City).

EIGHTH DIVISION

22 D. Atkins (Modbury Vista).

19 R. Fox (Salisbury Inter.).

13 J. Skara (Croatia).

12 J. Del Petris (San Marco), S. McClusky (Salisbury Inter.).

11 C. Welsh (Blackwood), D. Marchetta (San Marco).

9 J. S. Pudic (Croatia), M. Slobodian (Salisbury Inter.), M. Glaister (Para Hills).

8 M. Nicholson (Para Hills).

7 A. Nowaczyk (Modbury Vista), P. Rowlings (Blackwood).

6 S. Young (Two Wells), T. Gassner (Para Hills), J. McGuinness (Modbury Vista).

5 R. Plant (Modbury Vista), M. Corkhill (Salisbury Inter.), M. Bevan (Social Security).

4 B. Bell (Para Hills), S. Miller, F. Day (Salisbury Inter.), J. Pardoe, D. Pardoe (Blackwood), J. Vrataric, J. Previsil, A. Maricic, E. Perkovic, L. Previsic (Croatia), T. Fuda (Newton MSSC).

3 M. Marinos (Newton MSSC), G. Hallis (Modbury Vista), M. McClusky, A. Fiorani, S. Wilson (Salisbury Inter.), B. Truman (Para Hills), D. Lord (Two Wells).

2 S. Keylock, R. Lavsevic, S. Giancomelli (Social Security), G. Gow, D. Collis, A. Glen, P. Collis, W. Kodakovic (Two Wells), P. Hartwell, D. Hall (Para Hills), P. Fox, L. Newstead (Salisbury Inter.), C. Welsh, W. Hodgskin (Blackwood), A. Michael (Newton MSSC).

1 S. Caruso, R. Simonato, M. Gentilcore, R. Addabbo (Newton MSSC), P. Beckett, S. Hatton, C. Hatton, K. Guilford (Modbury Vista), R. Grazincic, M. Bilac, S. Novosev, S. Junkovic, N. Bozanic, V. Ratcic (Croatia), D. Corbett, B. Hilton, L. Davidson, Figg (Blackwood), B. Tremonte, C. Buccella, L. De Pretis, J. Piteo (San Marco), S. Fox, P. Machioro (Salisbury Inter), F. Jones, D. Truman, G. Blandford, P. Schilwa, G. Parker, S. Hughes (Para Hills), M. Kelly, J. Marshall, T. Flaherty (Two Wells), D. Bobrejevic.

NINTH DIVISION

16 B. Goodman (Salisbury Inter.).

15 P. Cooke (Elizabeth Grove).

11 D. McRitchie (Elizabeth Vale).

10 R. Laird (Elizabeth Vale), T. Williams (Tea Tree Gully).

9 G. Weetra (Elizabeth Grove), A. Fidrai (Salisbury Inter.).

7 G. Ross, A. Seabrooke (Elizabeth Vale), A. Pickford (Para Hills), S. Dodds, S. Webster (Parafield Gdns.), R. Woods (Brahma Lodge).

6 M. Dougan (Parafield Gdns.), P. Russo (Elizabeth Grove).

5 F. Sutton (Elizabeth Vale), S. Ludbrook (Salisbury East), D. Smith (Tea Tree Gully), S. Woods (Brahma Lodge), P. Funnel (Elizabeth Grove).

4 G. Elliott, C. Bajkusey (Salisbury Inter.), C. Taylor (Tea Tree Gully), L. Purdy, L. Goodwin (Parafield Gdns.).

3 S. Readley, D. Foulis (Elizabeth Vale), R. Mellors, D. Mead (Tea Tree Gully), I. Smith, J. Rickard (Para Hills), B. Atkinson (Para Hills East).

2 G. Wigley (Elizabeth Grove), T. Bowman (Brahma Lodge), T. Purdy (409), D. Dorzis, D. Girder, R. Sitimmin (Parafield Gdns.), M. Minton, A. Holmes, D. Atkinson, B. Spithoven, M. Capil, K. Jackson (Para Hills East), R. Laylor, R. Crook, M. Lawrence, R. Fudge (Para Hills), R. Warwick, A. Hare, L. McMillan, M. Greenhuber (Tea Tree Gully), J. Tripodo, M. Flannagan, P. Haines, P. Tilbrook, K. Hall (Salisbury Inter.), B. Lilley, H. Smith (Salisbury East).

1 M. Pickstock, C. Shorbridge (Elizabeth Vale), J. Latham, T. Ludbrook, J. Girder, C. Latham, M. Jones, S. Hall (Salisbury East), D. Mackey, A. Larke, M. Billings, D. Murray, L. Maker, K. Knipe, D. Simpson (Tea Tree Gully), W. Robinson, S. Cox, F. Jones, E. Smith, R. Healey, D. Pouker (Para Hills), B. Monks, R. Laganin, W. Edwards, B. Peel, A. Todd, N. McCabe (Para Hills East), J. Sterling (Parafield Gdns.), B. Mullett, R. Boscombe, S. Holding, M. Elliot, P. Thompson, N. Broadhurst (Brahma Lodge), R. Muchamore (Elizabeth Grove).

TENTH DIVISION

12 S. O'Malley (Tubemakers).
11 S. Edmondson (The Cove).
9 J. Matejic (Rostrevor Utd.).
8 P. Harrison (Rostrevor Utd.).
7 S. Meek (Rostrevor Utd.), C. Harpas (Valley View), D. Gilligan (Tubemakers).
6 N. Pinn (South Coast), G. Giralamo (Fulham Utd.).
5 B. Eckl, M. Walsh, V. Maxwell, M. Cevers, J. Robinson (Tubemakers), D. Roy (The Cove), T. Fleming (Rostrevor Utd.).
4 R. Walsh (Tubemakers), L. Honeysett, F. Mosca, F. Paperella, G. Stanbridge (The Cove), D. August (Murray Bridge), Sedecki (Fulham Utd.).
3 P. Bernhardt (South Coast), P. Denyer, J. Rolf (Tubemakers), K. Gregory (Murray Bridge Utd.), C. Malamo, P. Lopresti (Fulham Utd.).
2 K. Piles (Valley View), T. Pisto, Picca, R. Venturini (Fulham Utd.), A. Waterhouse (Rostrevor Utd.), S. Thimms, M. Brooks (Murray Bridge Utd.), P. Robinson, M. Daly, E. McPherson, J. Keating (The Cove), S. Bernhardt, C. Mullins, G. Martin, D. Pieno (South Coast).
1 S. Dujnovic, U. Rajcic, D. Sabljak, A. Britvec, D. Lawrence (Croatia), J. Evans, C. Reid, I. Hoskins, S. Bodsworth, S. Dargie, T. Bradford (South Coast), D. Walsh, H. Mortimer (Tubemakers), G. Roberts, M. Beetre, R. Fabray, P. Keely, J. Rock, S. Davies, B. Clayton, R. Millikin, W. Marchill (The Cove), I. Hunter, A. Jackson, H. Van Dyk (Murray Bridge Utd.), K. Long, S. Gallagar (Rostrevor Utd.), N. Zucco, G. Machis (Fulham Utd.), G. Will, S. Richardson, M. Harpas, P. Ross, A. Robertson, I. Pearson, C. Lees, P. Dryer, A. Wolf, J. Van Mierle (Valley View).

Parabanks Newsagency

(NEWSFRONT)

Mr. R. Rech — Phone: 258 6606)

JOHN STREET, SALISBURY

Specializing in all Stationery requisites, Periodicals, Posters, Greeting Cards, etc.

BAILETTI SPORTS

FOR ALL YOUR

PUMA

REQUIREMENTS

- ★ **PUMA SOCCER SHOES**
- ★ **PUMA TEAM STRIPS**
- ★ **PUMA SPORTS BAGS**
- ★ **PUMA SOCCER BALLS**
- ★ **PUMA TRAINING SHOES**

STOP PRESS: SEE THE NEW DIEGO MARADONA SHOES

VISIT

192 HINDLEY STREET, ADELAIDE

OR PHONE

51 9127

FOR EXPERT ADVICE

®

MUNARO MEDAL
PLAYER OF THE YEAR 1986

G. Gough

NEWTON

M. Mathieson	17
V. Mascia	6
J. Larecki	5
R. Kozuch	5
C. Smania	3
C. Cirocco	2
T. Marotti	2
J. Girolamo	1
M. Emanuele	1
J. Espasetto	1

FULHAM UNITED

R. Pellagrini	8
C. Di Bartolo	7
Trembetta	5
M. Gianias	4
Sancilia	4
R. Russo	3
L. Esposito	2
A. Mammone	2
C. Guastella	1
C. Salerno	1
R. Rinaldo	1

TUBEMAKERS

D. Donavan	12
P. Babbington	6
J. Talarico	5
N. Henderson	4
S. Long	4
J. Boyko	3
B. Simpson	3
T. Franklin	2
B. Houston	1
B. Burnett	1

ELIZABETH VALE

R. Nichols	16
R. Kember	14
S. Woodward	9
K. Hill	6
J. Ostbyte	5
M. Johnson	5
G. Armstrong	3
D. Law	2
D. Williams	1
B. Orr	1
Ross Nichols	1
M. Chumbley	1

ADELAIDE OMONIA

S. Mitris	10
M. Papas	7
V. Nicholas	6
M. Theaderou	4
M. Michael	3
G. Georgeou	3
S. Pappas	2
N. Mavrokokis	2
L. Heliotis	2
A. Evdokiou	1
J. Antoniou	1
G. Drakos	1

TEA TREE GULLY

P. Devlin	11
K. Charlton	9
B. Lawlor	8
C. Whitehead	6
C. Plunkett	5
B. Teefey	5
P. Pisarek	5
B. Ramsden	4
B. Nuttall	4
R. Freeman	3
C. Marling	3

ELIZABETH DOWNS

G. Gough	19
C. Tunbridge	6
S. Main	5
G. Sumner	4
G. Evans	4
A. Cook	4
M. Kenyon	3
D. Jack	2
R. Hughes	2
P. Griffen	2
N. Swane	2
B. Clarke	2

PARAFIELD GDNS

J. Waxman	16
A. Roydhouse	7
N. Brown	6
B. Gale	5
M. Jones	4
R. Meli	3
G. Marsden	3
C. Barnes	2
D. Alles	1
H. Jones	1

SALISBURY EAST

J. Eadsforth	14
A. Dawson	10
W. Hughes	7
D. Brigham	6
B. Harvey	4
J. Mildoon	3
S. Claridge	2
P. Methofer	2
J. Dickie	1
M. Knott	1
T. Ansell	1

SALISBURY INTER

A. Antonoff	15
G. Beresford	12
R. Winter	10
R. McInarlin	9
S. Tyremann	4
G. Reeves	4
T. Simeoni	3
G. Levay	2
L. Moore	2
I. Woods	2
M. Campbell	2
P. Donovan	2
L. Sullivan	1

1st — G. Gough (Elizabeth Downs) 19
2nd — N. Mathieson (Newton MSSC) 17
3rd — R. Nichols (Elizabeth Vale) 16

BEST & FAIREST — SATURDAY DIVISION ONE

STURT

D. Hallam	16
D. Cox	15
M. McMillan	3
R. Welsh	3
Fletcher	3
Anderson	3
P. Garlick	2
Kulikawski	2
M. Howal	2
Zidov	1

WOODVILLE

M. Vario	21
Turnbull	7
Pellizzari	5
Koufas	5
Barbaro	5
Hatzi	3
Karattalois	3
Lerti	2
Corso	2
Tsoubarakis	1
Stefanopoulos	1

EASTERN SUBURBS

Petrelli	7
Parente	3
Sabatino	2
Ortuso	2
Ranieri	1
Kolak	1

ADELAIDE UNI.

D. Wilhelm	12
D. Di Biase	9
G. Jaksa	9
B. Barbari	5
D. Jensen	4
R. Green	2
D. Duncan	1
Farraone	1
I. Stone	1

VENETO SC

D. Innocenti	14
DeFaveri	10
J. Portelli	7
C. Valenti	4
Fabbian	3
Abrosino	3
Corbo	2
Bordignon	2
Fregona	2
Pietrosanti	2
Mancini	1
D'Agosino	1
Bernardi	1

A.G.U.A.

T. Kallis	13
C. Vlachos	6
M. Taladira	4
Cagilas	3
Tucker	3
J. Batzaalis	3
Kantilaftas	2
Macheras	1
Arnold	1
Koutsoulitis	1

VIETNAMESE

Hai	9
Tuan	7
Ut	6
Hong	4
N. Geong Ming	3
Viet	3
An	2
Truongyean	2
La	2
Nguyen Ming	1
Thong	1
To	1

CHRISTIAN BROS.

R. Dorrigo	8
Kleut	8
Ciabattoni	5
Ciocca	5
Sale	5
Sassi	4
Ciorastanto	3
A. Dorrigo	3
L. Fusco	3
Andreotti	2
Toderica	2
Marano	1
Dare	1

FLINDERS UNI.

Kittel	10
R. Wishart	8
Prodanowski	6
Saffin	5
Misandawski	4
Goddard	4
Spenser	4
Smallridge	3
Nguyen	1
J. Christie	1

1st — M. Vario (Woodville) 21
2nd — P. Hallam (Sturt) 16
3rd — D. Cox (Sturt) 15

BEST & FAIREST — DIVISION TWO

BRAHMA LODGE

S. Cook	7
J. Verringer	6
S. Cesaro	3
I. Button	3
T. Kerton	3
N. Verringer	3
T. Trussler	2
J. Protherone	2
M. Kruk	2
B. Cook	2
A. Richardson	2
S. Hulme	2
D. Smith	1
M. Elliott	1

POST TEL

D. Liddicoat	11
A. Renmann	6
J. Marinez	5
Herliny	4
I. Kier	4
P. Hook	3
D. Gardner	3
J. Sierra Balestre	3
P. Southwell	2
P. Banus	2
G. Watson	1
G. Szabados	1
V. Borello	1

CROYDON PARK

I. White	15
J. Piwanski	11
M. Majewski	9
A. Lyness	8
Roper	5
R. Coull	4
C. Burley	3
J. McCrae	3
M. Kaczmarek	2
G. Binetti	2
E. Riemjdyk	1

ROSTREVOR UTD

R. Sara	14
B. Marshall	9
Chriak	7
D. Braidwood	5
J. Gallagher	5
B. Mullins	2
C. Markolous	2
N. Waterhouse	2
F. Jakowiak	1
J. Nisbett	1
R. Malander	1
J. Bell	1

ADELAIDE UNITED

I. Zafran	11
N. Kolowski	8
Flecknor	5
R. Sisic	4
Massinis	4
G. Davis	4
L. Komanonic	4
Tassofoulos	3
S. Komaromi	2
V. Kulyic	2
Stajanovic	2
H. Thomas	1
Bilandjic	1
M. Mikic	1

SALISBURY FLORINA

Mitsopoulos	10
C. Dalakis	10
H. Leverink	9
G. Cotsidis	8
B. Stefanidis	8
C. Sakouliodis	5
J. Dalakis	4
N. Nedeliev	3
G. Robson	3
L. Stefanidis	2
Mitsopoulos	2

WEST BEACH

W. McFadyen	7
N. De Angelis	5
Ztumis	4
N. Flounders	4
D. Bitar	4
B. Nicholson	3
T. Wetton	3
L. Petersen	2
M. Draper	2

M.U. FINDON

B. Byrne	14
P. Ashley	10
J. Psarombas	4
M. Papas	3
R. Nicholas	2
T. Tryam	2
P. Unerkov	2
P. Papas	2
D. Ashley	1
S. Unerkov	1

POORAKA UTD

I. Robertson	6
D. Talbot	6
M. Climpson	4
P. Jackson	4
T. Woodward	3
R. Orr	3
E. Toner	3
G. Collis	3
S. Talbot	3
S. Hallett	3
E. Turner	3
A. McManus	2
A. Williams	2

1st — I. White (Croydon Park) 15
2nd — B. Byrne (M.U. Findon) 14
3rd — R. Sara (Rostrevor Utd.) 14

BEST & FAIREST — DIVISION THREE

ELIZABETH GROVE

P. Thompson	10
P. Whitmore	8
A. Graham	8
C. Johannes	5
J. Fraser	5
B. Smith	4
I. Humphrey	2
S. Foster	1
P. Bannon	1

ELIZABETH SOUTH

T. Blackwood	18
P. Nyskohous	13
Scram	9
B. Doughty	6
J. Tennant	5
C. Graham	4
T. Henry	3
J. Loffin	1

CAMPBELLTOWN CITY

D. Mattriccini	11
M. Quaglia	8
P. Mitolo	7
M. Natale	6
N. Tatarelli	6
D. Natale	4
E. Catalano	3
A. Dottore	2
M. Mitolo	2
J. Brenecki	1

R.G. AUSTRIA

R. Engels	17
M. Goulding	15
L. Tsekelidis	13
R. Pichleman	9
D. Denya	3
C. Kosminis	3
S. Humphries	2
P. Ciganovic	2
Chenoweth	1

GRANGE LION

G. Scott	9
D. Hallahan	7
N. Ritorto	4
Lorenzutti	4
E. Diakiw	3
P. Kowalski	3
R. Zapotezny	3
V. Bezeruk	3
P. Capone	2
C. Tsotsis	2
T. Mysak	1
I. Atkinson	1

PARAFIELD UTD.

M. Winter	14
A. Merritt	5
B. Feltham	4
A. Noble	2
R. Poole	2
R. Lamb	1
T. Innes	1
J. Gillaway	1
J. Brown	1

NOARLUNGA UTD

G. Martin	23
S. O'Donnell	6
T. Keeley	6
B. Jeffrey	4
J. Scholes	4
R. Daysdale	3
C. McGregor	2
R. Edwards	2
B. Burgess	1
D. Conway	1

PARA HILLS EAST

M. Ryan	20
T. Atkinson	10
A. Mathews	10
D. Hassell	6
G. Gannon	4
M. Elsey	3
S. Buttary	2
C. McGill	2
W. Davies	2
A. Cullen	1
S. Heath	1

SEAFORD NOARLUNGA

B. Ashman	16
G. Brunt	4
C. McPherson	4
K. Jensen	3
K. Rogors	3
W. Inglis	3
E. McMahon	3
P. Proctor	3
A. Pearson	2
P. Birkett	2
J. Birch	2
J. Wright	2
H. Bennett	1
C. Mooney	1
Moore	1

W.T. BIRKALLA

R. Jones	17
F. McMillan	8
W. Braithwaite	7
Joy	6
G. Campbell	5
S. Mason	4
D. Campbell	3
G. Muphy	3
K. O'Brien	2
Bennett	2
C. Davis	1
Simmonds	1

1st — G. Martin (Noarlunga Utd.) 23
2nd — M. Ryan (Para Hills East) 20
3rd — T. Blackwood (Elizabeth South) 18

BEST & FAIREST — DIVISION FOUR

A. Ferragamo

BROADMEADOWS

I. Oliver	15
S. Bell	11
G. Bell	9
B. Waite	8
R. Oliver	5
T. Hillmer	5
P. Tilley	3
K. Levett	3
N. Clark	2
A. Jameson	1
D. Hicks	1
G. Shannon	1

BRIGHTON CITY

S. Singleton	9
R. McCrewe	6
J. Payne	6
S. Lewis	5
M. Hague	4
Fry	4
C. Ward	2

KILKENNY RAMBLERS

L. Makris	13
G. Pellegrino	7
P. McKinnie	6
P. Karagianis	5
S. Richardson	3
J. Sprialis	2
B. Myroniuk	2
T. Wilhelm	2
S. Collins	2
K. Gillespie	2
G. Banks	1

THE COVE

P. Rust	8
R. Shaw	7
R. Elsworth	7
D. White	6
I. Fielding	5
J. Townsend	5
G. Middlemiss	4
G. Chapman	3
J. Edmunds	3
A. Ward	2
S. Davies	2
S. Rust	1
S. Hollis	1

CALABRIA

A. Fryer	10
C. Luciano	7
D. Trimboli	6
N. Braiotta	6
Galipari	5
V. Ursino	4
M. Mandica	4
S. Portaro	4
B. Fragomelli	3
P. Mastrangelo	3
A. Di Bartolo	3
J. Visconte	2
T. Desanto	1

MAGILL

R. Donofrio	12
T. Mazzeo	8
G. Corbone	7
C. Silvestri	6
P. macri	4
P. Di Lorenzo	3
R. Gentile	3
P. Signore	3
T. Romeo	2
J. Chiro	2

MURRAY BRIDGE

F. Buchan	13
J. Jaensch	8
J. Biello	8
A. McFee	6
A. Jones	6
I. Hunter	3
M. Nelson	3
R. Claridge	2
G. Bell	2
H. Karatas	2
M. McFee	1

NAB

J. D'Agostino	9
A. Vessichelli	7
A. Rorigaz	7
R. Margillo	6
A. Ricotti	5
F. Colla	3
S. Daldia	3
J. De Fabio	3
S. Bianco	2
Delmavrio	2
Icolaro	2
D. Barone	2
A. Silvestri	1
T. Spagnolo	1
D. Seggarra	1

GAWLER

R. Konis	6
A. Seed	6
D. McNally	6
M. Gully	5
M. Stephans	5
S. Armstrong	4
P. Dawson	2
G. Marple	2
N. Levell	2
K. Cook	1

EASTERN CITY

A. Ferragamo	19
A. Slutern	7
V. Papanarae	5
J. Papandrea	4
C. Scalzi	3
S. Ferragamo	2
F. Ferragamo	2
C. Zamit	2
Taddeo	1
P. Kreszuk	1
D. Macri	1

1st — A. Ferragamo (Eastern City) 19
2nd — I. Oliver (Broadmeadows) 15
3rd — L. Makris (Kilkenny Ramblers) 13
F. Buchan (Murray Bridge Utd.) 13

BEST & FAIREST — DIVISION FIVE

CHILEAN S.C.

L. Cortes	12
F. Rojas	7
E. Trigo	7
J. Illanes	5
E. Molina	3
J. Soto	2
E. Morgapo	2
D. D'Costa	2
C. Bravo	1

PARA VISTA

K. Fleming*	15
A. Cornish	8
M. Hardman	5
A. Banks	3
G. Hayter	3
M. Jackson	3
S. Foulks	3
G. Adams	3
S. McGrath	3
N. Wilson	2
K. Booth	2
M. Emerson	1
E. Read	1

HILLS DISTRICT

J. Simpson	14
P. Jackson	7
M. Humphreys	6
R. Hasson	4
M. Radsavljevic	4
R. Merris	4
F. Anderson	2
S. Moore	2
M. Leccey	1
G. Harradine	1

ATHELSTONE

C. Smart	9
M. Pomerey	8
C. Simcock	7
E. Neal	7
J. Goulding	6
A. Russell	5
C. Goulder	3
P. McGuinness	3
S. Buckley	3
H. Thornton	2
A. Lomax	1
P. Buckley	1

INGLE FARM

M. Grice	11
S. Pickford	8
T. Fazekas	7
P. Townsend	4
S. McMillan	4
S. Gregan	4
C. Curtain	4
J. Poppit	3
M. Dalton	3
J. Nelson	3
K. O'Hara	2
J. Stubbs	2
P. Ashton	2
P. Hurst	1

ADELAIDE HIGH

P. Lonto	5
T. Piantollou	4
G. Kanelos	4
P. Poutikinos	3
J. Condos	3
G. Varkaris	3
C. Iordinides	2
B. Sicrros	1
Priestin	1
M. Toulou	1

SOUTH COAST

S. Grant*	14
D. Janeway	12
S. McArthur	7
A. Wade	5
C. Mooney	4
R. Fishers	4
G. Reid	4
T. Findlay	3
M. Gumley	3
B. Stone	3
P. Bramons	2
P. Vincent	1

ADELAIDE VILLA

B. Mercuri	10
G. Manno	9
G. Camerlangelo	5
F. Antone	5
Matto	4
F. Vinci	3
T. Mozzetta	3
T. Porcaro	3
Camerelli	2
G. Vello	2
A. Damopoulos	2
B. Stefanidis	2
E. Susana	2
P. Varicchio	2
Gomerley	1
Iasiallo	1
C. Pisaiello	1
Margaritis	1

1st — J. Simpson (Hills District) 14
2nd — L. Cortes (Chilean) 12
3rd — D. Janeway (South Coast) 12

*INELIGIBLE

BEST & FAIREST — DIVISION SIX

ADELAIDE PORTUGUESE

J. Olivera	14
A. Almeda	9
S. Moschou	6
C. Cravo	3
J. Telliero	2
M. Pinto	2
A. Costa	2
H. Silva	1
S. Martins	1
O. Carmo	1
J. Moucho	1

HINDMARSH BP

P. Kazmer	18
Bannalmi	9
J. Zrinyl	8
J. Wizneski	8
R. Wojkow	7
S. Balazsi	2
J. Skoltoni	2
C. Onodi	2
L. Varga	1
J. Hoider	1
Balla	1
G. Sutak	1

ALDINGA BAY

P. McCormick	7
G. Holloway	4
S. Looker	3
D. Scott	3
D. Mullins	2
P. Scott	1
A. Scott	1
G. Scott	1

ATHELSTONE LIONS

R. Klatdosky	12
G. Ragazzo	8
B. O'Brien	5
S. Clarke	4
K. Arrowsmith	3
C. Sbotas	3
W. Timmis	2
C. Spoutas	2
Ashworth	2
Hilliard	1
M. Gorringe	1
P. Dawkins	1
M. Lee	1
B. Whittaker	1

LATIN AMERICA

L. Machado	5
B. Phbotodonico	5
L. Noliyh	3
J. Olivera	3
V. Molina	3
R. Silva	2
M. Silvestro	2
Bestoderio	2
L. Perez	2
J. Mocco	2
A. Gimpaolo	2
F. Barcello	2
J. Giorgio	2
J. Rodrigez	1
S. De Palma	1
W. Carr	1

BRAHMA UNITED

L. Toye	14
S. Richardson	11
R. Walasek	7
A. Worthington	6
B. Diehl	4
P. Jones	4
H. Mannak	4
J. Trussler	1
C. Wakefield	1
S. Smidt	1

MURRAY BRIDGE CITY

G. Toogood	15
R. Bairstow	12
D. Bairstow	11
W. Turner	6
M. Ferdan	6
D. Schellen	5
D. Siedl	5
K. Schellen	3
Baccaccio	3
A. Schellen	2
Nicholas	1

PARABANKS

M. Symons	17
B. Wilkie	10
T. Symons	10
S. McCoy	3
K. Wilkie	3
Jivka	2
A. Griffiths	2
G. Read	2
K. Kelly	2
D. Richardson	1

NORTH EASTERN UNITED

J. Baverstock	14
B. Cottle	10
T. Dodds	7
G. Beaumont	5
C. Cuthbert	3
P. Radcliffe	3
P. Ashworth	3
R. Edwards	2
G. Greenfield	2
S. Walker	2
B. Edwards	1
A. Simpson	1
C. Parise	1

VALLEY VIEW

J. Hankin	15
G. Getgood	11
K. Piles	5
C. Marinda	3
J. Gibson	3
S. Richardson	3
P. Burge	3
A. Wolf	3
B. Chatterton	2

1st — P. Kazmer (Hindmarsh BP) 18
2nd — M. Symond (Parabanks) 17
3rd — G. Toogood (Murray Bridge City) 15
J. Hankin (Valley View) 15

BEST & FAIREST — DIVISION SEVEN

MUNNO PARA

A. Ayers	28
G. Doolan	18
K. Horton	9
D. Rogers	3
C. Fossletner	3
J. Colquhoun	3
N. McGregor	2
T. Gover	2
P. Lawrence	1

SALISBURY UNITED

R. Kuzmarski	25
G. Barber	11
J. Farrell	10
P. Seames	6
P. Reid	6
I. Harper	6
D. Armstrong	5
D. Baker	5
B. Steel	5
C. Murdock	4
D. Seamons	3
J. Foat	2
I. Sharp	2
G. Brown	1

STRATHALBYN

R. Bailey	14
I. Bricknell	9
J. Ladhams	7
R. Purcell	7
D. Hallahan	3
R. Challis	2
C. Bartles	1
K. Ross	1

UNLEY UNITED

M. Damico	12
N. Furlan	6
Caparaso	6
V. Vlachos	5
S. Vassilopoulos	5
F. Avfiero	5
F. Calvanese	4
D. Cece	3
K. Koulioubus	3
Tomassoni	2
T. Chiotis	2
F. Picarello	2
A. Scaenetti	2
J. Dente	1
N. Balopitos	1
J. Green	1

BARCELONA

J. Toledo	22
M. Segura	10
F. Molina	6
J. Perez	5
M. Barientos	5
S. Prisciandaro	4
F. Luis	4
J. Da Silva	3
J. Sergi	3
P. Kontos	2
S. Nunez	2
A. Garcia	2
L. Francico	1

ELIZABETH CITY

W. Fullick	10
S. Gibson	9
K. Manson	8
L. Torres	7
R. Smith	6
B. Fullick	5
B. Munro	4
B. Newbound	3
P. Boyle	3
B. Wilcock	3
K. Murray	1

MODBURY CITY

G. Siapkas	10
E. Dama	6
R. Talret	6
M. Rastovac	5
R. Zito	3
J. Albino	1
A. Bozic	1
G. Nicopoulos	1

ADELAIDE EAGLES

M. Rushani	17
C. Pham	11
H. Kourkolos	9
C. Takianos	8
D. Ceravolo	6
J. Defillipo	3
S. Dotiate	3
Vanvalee	3
C. Van Bay	3
N. Pana	2
P. Peleobis	2
P. Lenginidis	2
S. Chaplin	2
D. Delissa	2
M. Takianos	1
G. Mavros	1

MODBURY JETS

C. Prescott	12
P. Ward	8
R. Travers	7
K. Danher	6
D. Smart	5
K. Grimley	5
A. Rooney	4
S. Butler	4
G. Duwerkirk	2
T. Danlier	1
B. Wake	1

DINAMO SA

B. Friez	10
P. Kaslekin	5
S. Biscan	4
Z. Bican	3
M. Toso	2
J. Scrber	2
Phtibovic	2
S. Kastelan	1
V. Nanciell	1
M. Kopic	1
McCafrey	1

BENESTARE

D. Cece	13
P. Talladira	10
D. Parletta	8
R. Macri	4
T. Strangio	3
O. Rocca	3
G. Capogreco	3
Diamia	2
V. Scalzi	2
A. Richichi	1

ADELAIDE INTER

S. Batisher	11
A. Andreou	11
D. Piantados	7
S. Fusco	6
M. Fusco	5
L. Fusco	3
F. De Marco	3
D. Antunez	3
T. Fadelea	2
I. Kimhl	2
G. Cavaiuolo	2
L. Basile	2
D. Battista	1
T. Fedele	1

1st — A. Ayres (Munno Para) 28 2nd — R. Kuzmarski (Salisbury Utd.) 25
3rd — J. Toledo (Barcelona) 22

BEST & FAIREST — DIVISION EIGHT

SOCIAL SECURITY

D. O'Connor	11
S. Keylock	4
P. Lockyer	4
N. Bevan	3
R. Lavsevic	3
S. Giancomelli	3
D. Besir	2
G. Katsos	2

TWO WELLS

F. Slavin	10
A. Glen	9
D. Collis	8
S. Young	4
D. Lord	3
G. Gow	3
P. Collis	2
F. Van Den Heuvel	1

PARA HILLS

M. Glaister	8
T. Gassner	6
F. Jones	5
M. Nicholson	5
G. Bell	4
P. Hartwell	3
B. Truman	3
T. Stevenson	2
G. Blandford	2
G. Page	2
D. Truman	1
E. Smith	1

SALISBURY INTER.

G. Fox	9
F. Ionella	8
R. Fox	5
P. Fox	5
M. McClusky	5
F. Day	5
M. Slobodian	5
L. Newstead	4
S. Miller	4
P. Tilbrook	3
M. Cornhill	3
S. Marchioro	2
A. Fiorani	1

SAN MARCO

J. Del Petris	7
J. Parletta	6
D. Marchetta	4
B. Tremonte	1
C. Buccella	1
M. Pietrafesa	1

MODBURY VISTA

D. Atkins	13
P. Deakin	9
R. Nowaczyk	8
P. Beckett	6
C. Holland	5
C. Hatton	4
S. Hatton	3
R. Plant	2
J. McGuinness	2
G. Hallis	2

BLACKWOOD

J. Pardoe	12
C. Welsh	11
W. Hodgskin	7
D. Hilton	6
D. Pardoe	6
C. Daniels	5
D. Corbett	4
A. Keir	3
P. Rowlings	2
B. Ravenscroft	2
A. Mula	1
A. Bowes	1
L. Davidson	1

CROATIA

J. Skara	15
J. Previsic	6
J. Spudic	4
D. Lawrence	4
J. Britvec	3
M. Plesa	3
A. Maricic	3
S. Novosev	3
L. Previsic	2
E. Perkovic	2
M. Bilac	2
J. Vrataric	2

NEWTON MSSC

R. Simonata	12
J. Boccaccio	4
L. Dimasi	3
T. Fuda	2
A. Micheal	2
S. Caruso	1
J. Callisto	1
M. Dorsi	1

1st — J. Skara (Croatia) 15
2nd — D. Atkins (Modbury Vista) 13
3rd — J. Pardoe (Blackwood) 12
R. Simonata (Newton MSSC) 12

BEST & FAIREST — DIVISION NINE

ELIZABETH VALE

G. Ross	15
R. Laird	12
F. Sutton	4
S. Readley	4
M. Pickstock	3
A. Seabrooke	3
D. McRitchie	3
D. Kerr	2
D. Foulis	1

SALISBURY EAST

J. Latham	11
M. Thomas	8
B. Lilley	5
T. Ludbrook	3
J. Girdler	3
P. Nuttall	2
J. Murch	1
P. Skabal	1

PARA HILLS EAST

J. Hayes	6
L. Dawes	3
P. Atkinson	3
B. Peel	3
A. Holmes	2
R. Laganin	2
W. Edwards	2
S. Cardwell	2
B. Monks	1
M. Minton	1
D. Hall	1
A. Todd	1

SALISBURY INTER.

B. Goodman*	16
D. Mackay	6
A. Gallina	6
G. Elliott	3
K. Moore	3
J. Mann	3
A. Fiorai	3
J. Tripodi	3
B. Cornish	2
C. Bajkusen	2
J. Pegoli	2
P. A. Brook	2
M. Flannagan	1
M. Jones	1

TEA TREE GULLY

D. Smith	8
C. Taylor	6
R. Mellors	6
A. Larke	5
M. Billings	4
A. Hare	4
T. Williams	3
D. Mead	3
L. McMillan	3
G. Buck	2
R. Warwick	2

PARA HILLS

F. Jones	12
A. Pickford	8
S. Cox	7
C. Harrison	6
R. Laylor	4
W. Robinson	3
C. Smith	3
J. Hayes	3
D. Atkinson	3
R. Healey	3
J. Pickard	2
E. Smith	2
R. Fitzhenry	2
K. Jackson	1
M. Minten	1
M. Capil	1

BRAHMA LODGE

B. Mullett	9
R. Woods	6
R. Boscombe	5
T. Carney	5
S. Wood	5
C. Holmes	3
D. Jones	3
K. Ward	3
S. Holding	3
T. Bowman	3
M. Elliott	3
McWaters	1

PARAFIELD GDNS.

S. Doods	11
T. Purdy	9
D. Dorzis	8
L. Purdy	5
M. Parker	5
S. Webster	4
S. Warford	3
M. Dougan	3
D. Girder	2
L. Goodwin	1
R. Sitimmin	1
D. Brownbill	1

ELIZABETH GROVE

P. Cooke	14
G. Weetra	10
P. Funnel	10
P. Russo	5
R. Piersey	5
J. Barbaro	3
A. Bailey	1
R. Muchamore	1
G. Wigley	1

1st — G. Ross (Elizabeth Vale) 15
2nd — F. Jones (Para Hills) 12
3rd — J. Latham (Salisbury East) 11

*INELIGIBLE

BEST & FAIREST — DIVISION TEN

CROATIA

V. Rajcic	6
S. Jovkovic	3
J. Skara	3
S. Dujnovic	2
D. Kresina	1
D. Sabljak	1
I. Lovrivlevic	1
I. Dujmoic	1

SOUTH COAST

P. Bernhardt	8
N. Pinn	6
J. Evans	4
S. Bernhardt	2
Sheppard	2
G. Martin	2
W. Devenney	1
C. Mullins	1
S. Spence	1
D. Pieno	1

MURRAY BRIDGE

P. August	6
D. August	5
K. McFee	4
K. Gregory	2
S. Thimms	1
I. Hunter	1
P. Wilson	1
R. Kennedy	1
W. Hampton	1

TUBEMAKERS

S. O'Malley	12
R. Walsh	6
D. Walsh	5
D. Gilligan	4
V. Maxwell	3
P. Denyer	3
B. Eckl	2
M. Walsh	1
H. Mortimer	1
K. McFee	1
M. Cevers	1
J. Robinson	1

THE COVE

F. Mosca	5
D. Parker	5
S. Edmendson	4
L. Honeysett	4
M. Beetre	3
B. Ratzlaf	3
G. Stanbridge	3
R. Fabray	3
E. McPherson	3
P. Robinson	2
D. Roy	2
F. Paparella	2
P. Keely	2
G. Roberts	1
M. Daly	1

ROSTREVOR UTD.

J. Matejic	11
S. Meek	8
S. Waterhouse	5
P. Harrison	4
A. Waterhouse	4
K. Long	3
R. Meek	2
T. Fleming	2
M. Bary	1

FULHAM UNITED

G. Giralamo	9
Picca	6
S. Coppola	6
F. Loresti	5
G. Machis	4
G. Coppola	3
Sedecki	2
C. Malamo	1
T. Pisto	1

VALLEY VIEW

G. Smith	12
G. Will	5
C. Harpas	5
M. Harpas	3
S. Richardson	2
P. Robb	2
J. Jeannou	2
K. Piles	1
A. Robertson	1

1st — G. Smith (Valley View) 12
2nd — S. O'Malley (Tubemakers) 12
3rd — J. Matejic (Rostrevor United) 11

J.P. & D.J. McAvaney & CO.

WHOLESALE TROPHY SPECIALISTS

Jewellers and Engravers
2nd FLOOR, EDMENTS BUILDING
38 GAWLER PLACE, ADELAIDE 5000
Phone: 223 4512 and 223 5130

Social Club Suppliers — "Discount to Club Members"

LET US DESIGN YOUR
CLUB BADGE
ART WORK FREE!

Official suppliers to S.A. Amateur Soccer League
Write or phone for illustrated catalogues.

Representing: A. J. Parkes Pty. Ltd.
Badge and Medallion Manufacturers
Artwork Free

FIXTURES — 1987

SATURDAY DIVISION ONE

Week 1 — 4 APRIL
Woodville v Adelaide University
v Flinders University
Eastern Suburbs v Modbury City
AGUA v Adelaide Inter.
CBC v Sturt Marion

Week 2 — 11 APRIL
Adelaide University v
AGUA v CBC
Eastern Suburbs v Adelaide Inter.
Flinders University v Modbury City
Sturt Marion v Woodville

Week 3 — 25 APRIL
v Woodville
Modbury City v Adelaide University
Adelaide Inter. v Flinders University
CBC v Eastern Suburbs
AGUA v Sturt Marion

Week 4 — 9 MAY
Adelaide University v Adelaide Inter.
Woodville v Modbury City
AGUA v Eastern Suburbs
Flinders University v CBC
Sturt Marion v

Week 5 — 23 MAY
Modbury City v
Adelaide Inter. v Woodville
CBC v Adelaide University
AGUA v Flinders University
Eastern Suburbs v Sturt Marion

Week 6 — 13 JUNE
Adelaide University v AGUA
Woodville v CBC
v Adelaide Inter.
Flinders University v Eastern Suburbs
Sturt Marion v Modbury City

Week 7 — 20 JUNE
Adelaide Inter. v Modbury City
CBC v
AGUA v Woodville
Adelaide University v Eastern Suburbs
Flinders University v Sturt Marion

Week 8 — 27 JUNE
Adelaide University v Flinders University
Woodville v Eastern Suburbs
v AGUA
Modbury City v CBC
Sturt Marion v Adelaide Inter.

Week 9 — 11 JULY

CBC v Adelaide Inter. ....
AGUA v Modbury City ....
v Eastern Suburbs ....
Flinders University v Woodville ....
Sturt Marion v Adelaide University ....

Week 10 — 18 JULY

Adelaide University v Woodville ....
Adelaide Inter. v AGUA ....
Modbury City v Eastern Suburbs ....
Flinders University v ....
Sturt Marion v CBC ....

Week 11 — 25 JULY

Woodville v Sturt Marion ....
v Adelaide University ....
Modbury City v Flinders University ....
Adelaide Inter. v Eastern Suburbs ....
CBC v AGUA ....

Week 12 — 1 AUGUST

Adelaide University v Modbury City ....
Woodville v ....
Eastern Suburbs v CBC ....
Flinders University v Adelaide Inter. ....
Sturt Marion v AGUA ....

Week 13 — 8 AUGUST

v Sturt Marion ....
Modbury City v Woodville ....
Adelaide Inter. v Adelaide University ....
CBC v Flinders University ....
Eastern Suburbs v AGUA ....

Week 14 — 22 AUGUST

Adelaide University v CBC ....
Woodville v Adelaide Inter. ....
v Modbury City ....
Flinders University v AGUA ....
Sturt Marion v Eastern Suburbs ....

Week 15 — 29 AUGUST

Modbury City v Sturt Marion ....
Adelaide Inter. v ....
CBC v Woodville ....
AGUA v Adelaide University ....
Eastern Suburbs v Flinders University ....

Week 16 — 5 SEPTEMBER

Eastern Suburbs v Adelaide University ....
Woodville v AGUA ....
v CBC ....
Modbury City v Adelaide Inter. ....
Sturt Marion v Flinders University ....

Week 17 — 19 SEPTEMBER

Adelaide Inter. v Sturt Marion ....
CBC v Modbury City ....
AGUA v ....
Eastern Suburbs v Woodville ....
Flinders University v Adelaide University ....

Week 18 — 26 SEPTEMBER

Adelaide University v Sturt Marion
Woodville v Flinders University
Eastern Suburbs v
Modbury City v AGUA
Adelaide Inter. v CBC

SUNDAY DIVISION ONE

Week 1 — 5 APRIL

Adelaide Omonia v Tea Tree Gully
Salisbury Inter. v Macedonian United
Croydon Park v Elizabeth Vale
Parafield Gardens v Newton MSSC
Elizabeth Downs v Fulham United

Week 2 — 12 APRIL

Tea Tree Gully v Adelaide Omonia
Newton MSSC v Elizabeth Downs
Elizabeth Vale v Parafield Gardens
Macedonian United v Croydon Park
Fulham United v Salisbury Inter.

Week 3 — 26 APRIL

Salisbury Inter. v Adelaide Omonia
Croydon Park v Tea Tree Gully
Parafield Gardens v Macedonian United
Elizabeth Downs v Elizabeth Vale
Newton MSSC v Fulham United

Week 4 — 10 MAY

Tea Tree Gully v Parafield Gardens
Adelaide Omonia v Croydon Park
Elizabeth Vale v Newton MSSC
Macedonian United v Elizabeth Downs
Fulham United v Salisbury Inter.

Week 5 — 24 MAY

Croydon Park v Salisbury Inter.
Parafield Gardens v Adelaide Omonia
Elizabeth Downs v Tea Tree Gully
Newton MSSC v Macedonian United
Elizabeth Vale v Fulham United

Week 6 — 14 JUNE

Tea Tree Gully v Newton MSSC
Adelaide Omonia v Elizabeth Downs
Salisbury Inter. v Parafield Gardens
Macedonian United v Elizabeth Vale
Fulham United v Croydon Park

Week 7 — 21 JUNE

Parafield Gardens v Croydon Park
Elizabeth Downs v Salisbury Inter.
Newton MSSC v Adelaide Omonia
Elizabeth Vale v Tea Tree Gully
Macedonian United v Fulham United

Week 8 — 28 JUNE

Tea Tree Gully v Macedonian United
Adelaide Omonia v Elizabeth Vale
Salisbury Inter. v Newton MSSC
Croydon Park v Elizabeth Downs
Fulham United v Parafield Gardens

Week 9 — 12 JULY

Elizabeth Downs v Parafield Gardens
Newton MSSC v Croydon Park
Elizabeth Vale v Salisbury Inter.
Macedonian United v Adelaide Omonia
Fulham United v Tea Tree Gully

Week 10 — 19 JULY

Tea Tree Gully v Adelaide Omonia
Newton MSSC v Parafield Gardens
Elizabeth Vale v Croydon Park
Macedonian United v Salisbury Inter.
Fulham United v Elizabeth Downs

Week 11 — 26 JULY

Adelaide Omonia v Fulham United
Salisbury Inter. v Tea Tree Gully
Croydon Park v Macedonian United
Parafield Gardens v Elizabeth Vale
Elizabeth Downs v Newton MSSC

Week 12 — 2 AUGUST

Tea Tree Gully v Croydon Park
Adelaide Omonia v Salisbury Inter.
Elizabeth Vale v Elizabeth Downs
Macedonian United v Parafield Gardens
Fulham United v Newton MSSC

Week 13 — 9 AUGUST

Salisbury Inter. v Fulham United
Croydon Park v Adelaide Omonia
Parafield Gardens v Tea Tree Gully
Elizabeth Downs v Macedonian United
Newton MSSC v Elizabeth Vale

Week 14 — 23 AUGUST

Tea Tree Gully v Elizabeth Downs
Adelaide Omonia v Parafield Gardens
Salisbury Inter. v Croydon Park
Macedonian United v Newton MSSC
Fulham United v Elizabeth Vale

Week 15 — 30 AUGUST

Croydon Park v Fulham United
Parafield Gardens v Salisbury Inter.
Elizabeth Downs v Adelaide Omonia
Newton MSSC v Tea Tree Gully
Elizabeth Vale v Macedonian United

Week 16 — 6 SEPTEMBER

Tea Tree Gully v Elizabeth Vale
Adelaide Omonia v Newton MSSC
Salisbury Inter. v Elizabeth Downs
Croydon Park v Parafield Gardens
Fulham United v Macedonian United

Week 17 — 20 SEPTEMBER

Parafield Gardens v Fulham United ....
Elizabeth Downs v Croydon Park ....
Newton MSSC v Salisbury Inter. ....
Elizabeth Vale v Adelaide Omonia ....
Macedonian United v Tea Tree Gully ....

Week 18 — 27 SEPTEMBER

Tea Tree Gully v Fulham United ....
Adelaide Omonia v Macedonian United ....
Salisbury Inter. v Elizabeth Vale ....
Croydon Park v Newton MSSC ....
Parafield Gardens v Elizabeth Downs ....

DIVISION TWO

Week 1 — 5 APRIL

West Beach v Adelaide United ....
Para Hills v Rostrevor United ....
Tubemakers v Salisbury East ....
Para Hills East v Pooraka ....
Salisbury Florina v RG Austria ....

Week 2 — 11 APRIL

Adelaide United v Para Hills ....
Pooraka v Salisbury Florina ....
Salisbury East v Para Hills East ....
Rostrevor v Tubemakers ....
RG Austria v West Beach ....

Week 3 — 26 APRIL

Para Hills v West Beach ....
Tubemakers v Adelaide United ....
Para Hills East v Rostrevor ....
Salisbury Florina v Salisbury East ....
Pooraka v RG Austria ....

Week 4 — 10 MAY

Adelaide United v Para Hills East ....
West Beach v Tubemakers ....
Salisbury East v Pooraka ....
Rostrevor v Salisbury Florina ....
RG Austria v Para Hills ....

Week 5 — 24 MAY

Tubemakers v Para Hills ....
Para Hills East v West Beach ....
Salisbury Florina v Adelaide United ....
Pooraka v Rostrevor ....
Salisbury East v RG Austria ....

Week 6 — 14 JUNE

Adelaide United v Pooraka ....
West Beach v Salisbury Florina ....
Para Hills v Para Hills East ....
Rostrevor v Salisbury East ....
RG Austria v Tubemakers ....

Week 7 — 21 JUNE

Para Hills East v Tubemakers ....
Salisbury Florina v Para Hills ....
Pooraka v West Beach ....
Salisbury East v Adelaide United ....
Rostrevor v RG Austria ....

Week 8 — 28 JUNE

Adelaide United v Rostrevor ....
West Beach v Salisbury East ....
Para Hills v Pooraka ....
Tubemakers v Salisbury Florina ....
RG Austria v Para Hills East ....

Week 9 — 12 JULY

Salisbury Florina v Para Hills East ....
Pooraka v Tubemakers ....
Salisbury East v Para Hills ....
Rostrevor v West Beach ....
RG Austria v Adelaide United ....

Week 10 — 19 JULY

Adelaide United v West Beach ....
Pooraka v Para Hills East ....
Salisbury East v Tubemakers ....
Rostrevor v Para Hills ....
RG Austria v Salisbury Florina ....

Week 11 — 26 JULY

West Beach v RG Austria ....
Para Hills v Adelaide United ....
Tubemakers v Rostrevor ....
Para Hills East v Salisbury East ....
Salisbury Florina v Pooraka ....

Week 12 — 2 AUGUST

Adelaide United v Tubemakers ....
West Beach v Para Hills ....
Salisbury East v Salisbury Florina ....
Rostrevor v Para Hills East ....
RG Austria v Pooraka ....

Week 13 — 9 AUGUST

Para Hills v RG Austria ....
Tubemakers v West Beach ....
Para Hills East v Adelaide United ....
Salisbury Florina v Rostrevor ....
Pooraka v Salisbury East ....

Week 14 — 13 AUGUST

Adelaide United v Salisbury Florina ....
West Beach v Para Hills East ....
Para Hills v Tubemakers ....
Rostrevor v Pooraka ....
RG Austria v Salisbury East ....

Week 15 — 30 AUGUST

Tubemakers v RG Austria ....
Para Hills East v Para Hills ....
Salisbury Florina v West Beach ....
Pooraka v Adelaide United ....
Salisbury East v Rostrevor ....

Week 16 — 6 SEPTEMBER

Adelaide United v Salisbury East
West Beach v Pooraka
Para Hills v Salisbury Florina
Tubemakers v Para Hills East
RG Austria v Rostrevor

Week 17 — 20 SEPTEMBER

Para Hills East v RG Austria
Salisbury Florina v Tubemakers
Pooraka v Para Hills
Salisbury East v West Beach
Rostrevor v Adelaide United

Week 18 — 27 SEPTEMBER

Adelaide United v RG Austria
West Beach v Rostrevor
Para Hills v Salisbury East
Tubemakers v Pooraka
Para Hills East v Salisbury Florina

DIVISION THREE

Week 1 — 5 APRIL

Brahma Lodge v WT Birkalla
Seaford v Magill
Campbelltown v NAB
Elizabeth Grove v Grange Lion
Post Tel v Elizabeth South

Week 2 — 12 APRIL

WT Birkalla v Seaford
Grange Lion v Post Tel
NAB v Elizabeth Grove
Magill v Campbelltown
Elizabeth South v Brahma Lodge

Week 3 — 26 APRIL

Seaford v Brahma Lodge
Campbelltown v WT Birkalla
Elizabeth Grove v Magill
Post Tel v NAB
Grange Lion v Elizabeth South

Week 4 — 10 MAY

WT Birkalla v Elizabeth Grove
Brahma Lodge v Campbelltown
NAB v Grange Lion
Magill v Post Tel
Elizabeth South v Seaford

Week 5 — 25 MAY

Campbelltown v Seaford
Elizabeth Grove v Brahma Lodge
Post Tel v WT Birkalla
Grange Lion v Magill
NAB v Elizabeth South

Week 6 — 14 JUNE

WT Birkalla v Grange Lion ....
Brahma Lodge v Post Tel ....
Seaford v Elizabeth Grove ....
Magill v NAB ....
Elizabeth South v Campbelltown ....

Week 7 — 21 JUNE

Elizabeth Grove v Campbelltown ....
Post Tel v Seaford ....
Grange Lion v Brahma Lodge ....
NAB v WT Birkalla ....
Magill v Elizabeth South ....

Week 8 — 28 JUNE

WT Birkalla v Magill ....
Brahma Lodge v NAB ....
Seaford v Grange Lion ....
Campbelltown v Post Tel ....
Elizabeth South v Elizabeth Grove ....

Week 9 — 12 JULY

Post Tel v Elizabeth Grove ....
Grange Lion v Campbelltown ....
NAB v Seaford ....
Magill v Brahma Lodge ....
Elizabeth South v WT Birkalla ....

Week 10 — 19 JULY

WT Birkalla v Brahma Lodge ....
Grange Lion v Elizabeth Grove ....
NAB v Campbelltown ....
Magill v Seaford ....
Elizabeth South v Post Tel ....

Week 11 — 26 JULY

Brahma Lodge v Elizabeth South ....
Seaford v WT Birkalla ....
Campbelltown v Magill ....
Elizabeth Grove v NAB ....
Post Tel v Grange Lion ....

Week 12 — 2 AUGUST

WT Birkalla v Campbelltown ....
Brahma Lodge v Seaford ....
NAB v Post Tel ....
Magill v Elizabeth Grove ....
Elizabeth South v Grange Lion ....

Week 13 — 9 AUGUST

Seaford v Elizabeth South ....
Campbelltown v Brahma Lodge ....
Elizabeth Grove v WT Birkalla ....
Post Tel v Magill ....
Grange Lion v NAB ....

Week 14 — 23 AUGUST

WT Birkalla v Post Tel ....
Brahma Lodge v Elizabeth Grove ....
Seaford v Campbelltown ....
Magill v Grange Lion ....
Elizabeth South v NAB ....

Week 15 — 30 AUGUST

Campbelltown v Elizabeth South ....
Elizabeth Grove v Seaford ....
Post Tel v Brahma Lodge ....
Grange Lion v WT Birkalla ....
NAB v Magill ....

Week 16 — 6 SEPTEMBER

WT Birkalla v NAB ....
Brahma Lodge v Grange Lion ....
Seaford v Post Tel ....
Campbelltown v Elizabeth Grove ....
Elizabeth South v Magill ....

Week 17 — 20 SEPTEMBER

Elizabeth Grove v Elizabeth South ....
Post Tel v Campbelltown ....
Grange Lion v Seaford ....
NAB v Brahma Lodge ....
Magill v WT Birkalla ....

Week 18 — 27 SEPTEMBER

WT Birkalla v Elizabeth South ....
Brahma Lodge v Magill ....
Seaford v NAB ....
Campbelltown v Grange Lion ....
Elizabeth Grove v Post Tel ....

DIVISION FOUR

Week 1 — 5 APRIL

Para Vista v AH Onkaparinga ....
Broadmeadows v Ingle Farm ....
Noarlunga United v Kilkenny Rams ....
Calabria v The Cove ....
Murray Bridge United v Parafield United ....

Week 2 — 12 APRIL

AH Onkaparinga v Broadmeadows ....
The Cove v Murray Bridge United ....
Kilkenny Rams v Calabria ....
Ingle Farm v Noarlunga United ....
Parafield United v Para Vista ....

Week 3 — 26 APRIL

Broadmeadows v Para Vista ....
Noarlunga United v AH Onkaparinga ....
Calabria v Ingle Farm ....
Murray Bridge United v Kilkenny Rams ....
The Cove v Parafield United ....

Week 4 — 10 MAY

AH Onkaparinga v Calabria ....
Para Vista v Noarlunga United ....
Kilkenny Rams v The Cove ....
Ingle Farm v Murray Bridge United ....
Parafield United v Broadmeadows ....

WEEK 5 — 25 MAY

Noarlunga United v Broadmeadows .....
Calabria v Para Vista .....
Murray Bridge United v AH Onkaparinga .....
The Cove v Ingle Farm .....
Kilkenny Rams v Parafield United .....

Week 6 — 14 JUNE

AH Onkaparinga v The Cove .....
Para Vista v Murray Bridge United .....
Broadmeadows v Calabria .....
Ingle Farm v Kilkenny Rams .....
Parafield United v Noarlunga United .....

Week 7 — 21 JUNE

Calabria v Noarlunga United .....
Murray Bridge United v Broadmeadows .....
The Cove v Para Vista .....
Kilkenny Rams v AH Onkaparinga .....
Ingle Farm v Parafield United .....

Week 8 — 28 JUNE

AH Onkaparinga v Ingle Farm .....
Para Vista v Kilkenny Rams .....
Broadmeadows v The Cove .....
Noarlunga United v Murray Bridge United .....
Parafield United v Calabria .....

Week 9 — 12 JULY

Murray Bridge United v Calabria .....
The Cove v Noarlunga United .....
Kilkenny Rams v Broadmeadows .....
Ingle Farm v Para Vista .....
Parafield United v AH Onkaparinga .....

Week 10 — 19 JULY

AH Onkaparinga v Para Vista .....
The Cove v Calabria .....
Kilkenny Rams v Noarlunga United .....
Ingle Farm v Broadmeadows .....
Parafield United v Murray Bridge United .....

Week 11 — 26 JULY

Para Vista v Parafield United .....
Broadmeadows v AH Onkaparinga .....
Noarlunga United v Ingle Farm .....
Calabria v Kilkenny Rams .....
Murray Bridge United v The Cove .....

Week 12 — 2 AUGUST

AH Onkaparinga v Noarlunga United .....
Para Vista v Broadmeadows .....
Kilkenny Rams v Murray Bridge United .....
Ingle Farm v Calabria .....
Parafield United v The Cove .....

Week 13 — 9 AUGUST

Broadmeadows v Parafield United .....
Noarlunga United v Para Vista .....
Calabria v AH Onkaparinga .....
Murray Bridge United v Ingle Farm .....
The Cove v Kilkenny Rams .....

Week 14 — 23 AUGUST

AH Onkaparinga v Murray Bridge United ....
Para Vista v Calabria ....
Broadmeadows v Noarlunga United ....
Ingle Farm v The Cove ....
Parafield United v Kilkenny Rams ....

Week 15 — 30 AUGUST

Noarlunga United v Parafield United ....
Calabria v Broadmeadows ....
Murray Bridge United v Para Vista ....
The Cove v AH Onkaparinga ....
Kilkenny Rams v Ingle Farm ....

Week 16 — 6 SEPTEMBER

AH Onkaparinga v Kilkenny Rams ....
Para Vista v The Cove ....
Broadmeadows v Murray Bridge ....
Noarlunga United v Calabria ....
Parafield United v Ingle Farm ....

Week 17 — 20 SEPTEMBER

Calabria v Parafield United ....
Murray Bridge United v Noarlunga ....
The Cove v Broadmeadows ....
Kilkenny Rams v Para Vista ....
Ingle Farm v AH Onkaparinga ....

Week 18 — 27 SEPTEMBER

AH Onkaparinga v Parafield United ....
Para Vista v Ingle Farm ....
Broadmeadows v Kilkenny Rams ....
Noarlunga United v The Cove ....
Calabria v Murray Bridge United ....

DIVISION FIVE

Week 1 - 5 APRIL

Woodside v Adelaide Villa ....
South Coast v Eastern City ....
Athelstone Lions v Murray Bridge City ....
Parabanks v Chilean ....
Brighton City v Hindmarsh BP ....

Week 2 — 12 APRIL

Woodside v South Coast ....
Chilean v Brighton City ....
Murray Bridge City v Parabanks ....
Eastern City v Athelstone Lions ....
Hindmarsh BP v Adelaide Villa ....

Week 3 — 26 APRIL

South Coast v Adelaide Villa ....
Athelstone Lions v Woodside ....
Parabanks v Eastern City ....
Brighton City v Murray Bridge City ....
Chilean v Hindmarsh BP ....

Week 4 — 10 MAY

Woodside v Parabanks ....
Adelaide Villa v Athelstone Lions ....
Murray Bridge City v Chilean ....
Eastern City v Brighton City ....
Hindmarsh BP v South Coast ....

Week 5 — 17 MAY

Athelstone Lions v South Coast ....
Parabanks v Adelaide Villa ....
Brighton City v Woodside ....
Chilean v Eastern City ....
Murray Bridge City v Hindmarsh BP ....

Week 6 — 24 MAY

Woodside v Chilean ....
Adelaide Villa v Brighton City ....
South Coast v Parabanks ....
Eastern City v Murray Bridge City ....
Hindmarsh BP v Athelstone Lions ....

Week 7 — 7 JUNE

Parabanks v Athelstone Lions ....
Brighton City v South Coast ....
Chilean v Adelaide Villa ....
Murray Bridge City v Woodside ....
Eastern City v Hindmarsh BP ....

Week 8 — 14 JUNE

Woodside v Eastern City ....
Adelaide Villa v Murray Bridge City ....
South Coast v Chilean ....
Athelstone Lions v Brighton City ....
Hindmarsh BP v Parabanks ....

Week 9 — 28 JUNE

Parabanks v Brighton City ....
Chilean v Athelstone Lions ....
Murray Bridge City v South Coast ....
Eastern City v Adelaide Villa ....
Hindmarsh BP v Woodside ....

Week 10 — 12 JULY

Adelaide Villa v Woodside ....
Chilean v Parabanks ....
Murray Bridge City v Athelstone Lions ....
Eastern City v South Coast ....
Hindmarsh BP v Brighton City ....

Week 11 — 26 JULY

Adelaide Villa v Hindmarsh BP ....
South Coast v Woodside ....
Athelstone Lions v Eastern City ....
Parabanks v Murray Bridge City ....
Brighton City v Chilean ....

Week 12 — 2 AUGUST

Woodside v Athelstone Lions ....
Adelaide Villa v South Coast ....
Murray Bridge City v Brighton City ....
Eastern City v Parabanks ....
Hindmarsh v Chilean ....

Week 13 — 9 AUGUST

South Coast v Hindmarsh BP ....
Athelstone Lions v Adelaide Villa ....
Parabanks v Woodside ....
Brighton City v Eastern City ....
Chilean v Murray Bridge City ....

Week 14 — 23 AUGUST

Woodside v Brighton City ....
Adelaide Villa v Parabanks ....
South Coast v Athelstone Lions ....
Eastern City v Chilean ....
Hindmarsh BP v Murray Bridge City ....

Week 15 — 30 AUGUST

Athelstone Lions v Hindmarsh BP ....
Parabanks v South Coast ....
Brighton City v Adelaide Villa ....
Chilean v Woodside ....
Murray Bridge City v Eastern City ....

Week 16 — 6 SEPTEMBER

Woodside v Murray Bridge City ....
Adelaide Villa v Chilean ....
South Coast v Brighton City ....
Athelstone Lions v Parabanks ....
Hindmarsh BP v Eastern City ....

Week 17 — 20 SEPTEMBER

Parabanks v Hindmarsh BP ....
Brighton City v Athelstone Lions ....
Chilean v South Coast ....
Murray Bridge City v Adelaide Villa ....
Eastern City v Woodside ....

Week 18 — 27 SEPTEMBER

Woodside v Hindmarsh BP ....
Adelaide Villa v Eastern City ....
South Coast v Murray Bridge City ....
Athelstone Lions v Chilean ....
Brighton City v Parabanks ....

DIVISION SIX

Week 1 — 5 APRIL

Adelaide Eagles v Elizabeth City ....
Latin America v Athelstone Rovers ....
Westminster v Messinian Assoc. ....
Munno Para v Brahma United ....
Valley View v North East United ....

Week 2 — 12 APRIL

Elizabeth City v Latin America ....
Brahma United v Valley View ....
Messinian Assoc. v Munno Para ....
Athelstone Rovers v Westminster ....
North East United v Adelaide Eagles ....

Week 3 — 26 APRIL

Latin America v Adelaide Eagles ....
Westminster v Elizabeth City ....
Munno Para v Athelstone Rovers ....
Valley View v Messinian Assoc. ....
Brahma United v North East United ....

Week 4 — 10 MAY

Elizabeth City v Munno Para ....
Adelaide Eagles v Westminster ....
Messinian Assoc. v Brahma United ....
Athelstone Rovers v Valley View ....
North East United v Latin America ....

Week 5 — 17 MAY

Westminster v Latin America ....
Munno Para v Adelaide Eagles ....
Valley View v Elizabeth City ....
Brahma United v Athelstone Rovers ....
Messinian Assoc. v North East United ....

Week 6 — 24 MAY

Elizabeth City v Brahma United ....
Adelaide Eagles v Valley View ....
Latin America v Munno Para ....
Athelstone Rovers v Messinian Assoc. ....
North East United v Westminster ....

Week 7 — 7 JUNE

Munno Para v Westminster ....
Valley View v Latin America ....
Brahma United v Adelaide Eagles ....
Messinian Assoc. v Elizabeth City ....
Athelstone Rovers v North East United ....

Week 8 — 14 JUNE

Elizabeth City v Athelstone Rovers ....
Adelaide Eagles v Messinian Assoc. ....
Latin America v Brahma United ....
Westminster v Valley View ....
North East United v Munno Para ....

Week 9 — 28 JUNE

Valley View v Munno Para ....
Brahma United v Westminster ....
Messinian Assoc. v Latin America ....
Athelstone Rovers v Adelaide Eagles ....
North East United v Elizabeth City ....

Week 10 — 12 JULY

Elizabeth City v Adelaide Eagles ....
Brahma United v Munno Para ....
Messinian Assoc. v Westminster ....
Athelstone Rovers v Latin America ....
North East United v Valley View ....

Week 11 — 26 JULY

Adelaide Eagles v North East United ....
Latin America v Elizabeth City ....
Westminster v Athelstone Rovers ....
Munno Para v Messinian Assoc. ....
Valley View v Brahma United ....

Week 12 — 2 AUGUST

Elizabeth City v Westminster ....
Adelaide Eagles v Latin America ....
Messinian Assoc. v Valley View ....
Athelstone Rovers v Munno Para ....
North East United v Brahma United ....

Week 13 — 9 AUGUST

Latin America v North East United ....
Westminster v Elizabeth City ....
Munno Para v Adelaide Eagles ....
Valley View v Athelstone Rovers ....
Brahma United v Messinian Assoc. ....

Week 14 — 23 AUGUST

Elizabeth City v Valley View ....
Adelaide Eagles v Munno Para ....
Latin America v Westminster ....
Athelstone Rovers v Brahma United ....
North East United v Messinian Assoc. ....

Week 15 — 30 AUGUST

Westminster v North East United ....
Munno Para v Latin America ....
Valley View v Adelaide Eagles ....
Brahma United v Elizabeth City ....
Messinian Assoc. v Athelstone Rovers ....

Week 16 — 6 SEPTEMBER

Elizabeth City v Messinian Assoc. ....
Adelaide Eagles v Brahma United ....
Latin America v Valley View ....
Westminster v Munno Para ....
North East United v Athelstone Rovers ....

Week 17 — 20 SEPTEMBER

Munno Para v North East United ....
Valley View v Westminster ....
Brahma United v Latin America ....
Messinian Assoc. v Adelaide Eagles ....
Athelstone Rovers v Elizabeth City ....

Week 18 — 27 SEPTEMBER

Elizabeth City v North East United ....
Adelaide Eagles v Athelstone Rovers ....
Latin America v Messinian Assoc. ....
Westminster v Brahma United ....
Munno Para v Valley View ....

DIVISION SEVEN

Week 1 — 5 APRIL

Blackwood v Adelaide Portuguese ....
Aldinga Bay v Modbury Jets ....
Colo Colo v Strathalbyn ....
Benestare v Dinamo SA ....
San Marco v Salisbury United ....

Week 2 — 12 APRIL

Adelaide Portuguese v Aldinga Bay ....
Dinamo SA v San Marco ....
Strathalbyn v Benestare ....
Modbury Jets v Colo Colo ....
Salisbury United v Blackwood ....

Week 3 — 26 APRIL

Aldinga Bay v Blackwood ....
Colo Colo v Adelaide Portuguese ....
Benestare v Modbury Jets ....
San Marco v Strathalbyn ....
Dinamo SA v Salisbury United ....

Week 4 — 10 MAY

Adelaide Portuguese v Benestare ....
Blackwood v Colo Colo ....
Strathalbyn v Dinamo SA ....
Modbury Jets v San Marco ....
Salisbury United v Aldinga Bay ....

Week 5 — 17 MAY

Colo Colo v Aldinga Bay ....
Benestare v Blackwood ....
San Marco v Adelaide Portuguese ....
Dinamo SA v Modbury Jets ....
Strathalbyn v Salisbury United ....

Week 6 — 24 MAY

Adelaide Portuguese v Dinamo SA ....
Blackwood v San Marco ....
Aldinga Bay v Benestare ....
Modbury Jets v Strathalbyn ....
Salisbury United v Colo Colo ....

Week 7 — 7 JUNE

Benestare v Colo Colo ....
San Marco v Aldinga Bay ....
Dinamo SA v Blackwood ....
Strathalbyn v Adelaide Portuguese ....
Modbury Jets v Salisbury United ....

Week 8 — 14 JUNE

Adelaide Portuguese v Modbury Jets ....
Blackwood v Strathalbyn ....
Aldinga Bay v Dinamo SA ....
Colo Colo v San Marco ....
Salisbury United v Benestare ....

Week 9 — 28 JUNE

San Marco v Benestare ....
Dinamo SA v Colo Colo ....
Strathalbyn v Aldinga Bay ....
Modbury Jets v Blackwood ....
Adelaide Portuguese v Salisbury United ....

Week 10 — 12 JULY

Adelaide Portuguese v Blackwood ....
Dinamo SA v Benestare ....
Strathalbyn v Colo Colo ....
Modbury Jets v Aldinga Bay ....
Salisbury United v San Marco ....

Week 11 — 26 JULY

Blackwood v Salisbury United .....
Aldinga Bay v Adelaide Portuguese .....
Colo Colo v Modbury Jets .....
Benestare v Strathalbyn .....
San Marco v Dinamo SA .....

Week 12 — 2 AUGUST

Adelaide Portuguese v Colo Colo .....
Blackwood v Aldinga Bay .....
Strathalbyn v San Marco .....
Modbury Jets v Benestare .....
Salisbury United v Dinamo SA .....

Week 13 — 9 AUGUST

Aldinga Bay v Salisbury United .....
Colo Colo v Blackwood .....
Benestare v Adelaide Portuguese .....
San Marco v Modbury Jets .....
Dinamo SA v Strathalbyn .....

Week 14 — 23 AUGUST

Adelaide Portuguese v San Marco .....
Blackwood v Benestare .....
Aldinga Bay v Colo Colo .....
Modbury Jets v Dinamo SA .....
Salisbury United v Strathalbyn .....

Week 15 — 30 AUGUST

Colo Colo v Salisbury United .....
Benestare v Aldinga Bay .....
San Marco v Blackwood .....
Dinamo SA v Adelaide Portuguese .....
Strathalbyn v Modbury Jets .....

Week 16 — 6 SEPTEMBER

Adelaide Portuguese v Strathalbyn .....
Blackwood v Dinamo SA .....
Aldinga Bay v San Marco .....
Colo Colo v Benestare .....
Salisbury United v Modbury Jets .....

Week 17 — 20 SEPTEMBER

Benestare v Salisbury United .....
San Marco v Colo Colo .....
Dinamo SA v Aldinga Bay .....
Strathalbyn v Blackwood .....
Modbury Jets v Adelaide Portuguese .....

Week 18 — 27 SEPTEMBER

Salisbury United v Adelaide Portuguese .....
Blackwood v Modbury Jets .....
Aldinga Bay v Strathalbyn .....
Colo Colo v Dinamo SA .....
Benestare v San Marco .....

DIVISION EIGHT

Week 1 — 5 APRIL

Salisbury Villa v Croatia ....
Elizabeth Vale Rangers v 9 ....
Eastern Park v 8 ....
Elizabeth East v Elizabeth Field ....
Modbury Vista v 10 ....

Week 2 — 12 APRIL

Croatia v Elizabeth Vale Rangers ....
Elizabeth Field v Modbury Vista ....
8 v Elizabeth East ....
9 v Eastern Park ....
10 v Salisbury Villa ....

Week 3 — 26 APRIL

Elizabeth Vale Rangers v Salisbury Villa ....
Eastern Park v Croatia ....
Elizabeth East v 9 ....
Modbury Vista v 8 ....
Elizabeth Field v 10 ....

Week 4 — 10 MAY

Croatia v Elizabeth East ....
Salisbury Villa v Eastern Park ....
8 v Elizabeth Field ....
9 v Modbury Vista ....
10 v Elizabeth Vale Rangers ....

Week 5 — 17 MAY

Eastern Park v Elizabeth Vale Rangers ....
Elizabeth East v Salisbury Villa ....
Modbury Vista v Croatia ....
Elizabeth Field v 9 ....
8 v 10 ....

Week 6 — 24 MAY

Croatia v Elizabeth Field ....
Salisbury Villa v Modbury Vista ....
Elizabeth Vale Rangers v Elizabeth East ....
9 v 8 ....
10 v Eastern Park ....

Week 7 — 7 JUNE

Elizabeth East v Eastern Park ....
Modbury Vista v Elizabeth Vale Rangers ....
Elizabeth Field v Salisbury Villa ....
8 v Croatia ....
9 v 10 ....

Week 8 — 14 JUNE

Croatia v 9 ....
Salisbury Villa v 8 ....
Elizabeth Vale Rangers v Elizabeth Field ....
Eastern Park v Modbury Vista ....
10 v Elizabeth East ....

Week 9 — 28 JUNE

Modbury Vista v Elizabeth East ....
Elizabeth Field v Eastern Park ....
8 v Elizabeth Vale Rangers ....
9 v Salisbury Villa ....
10 v Croatia ....

Week 10 — 12 JULY
Croatia v Salisbury Villa
Elizabeth Field v Elizabeth East
8 v Eastern Park
9 v Elizabeth Vale Rangers
10 v Modbury Vista

Week 11 — 26 JULY
Salisbury Villa v 10
Elizabeth Vale Rangers v Croatia
Eastern Park v 9
Elizabeth East v 8
Modbury Vista v Elizabeth Field

Week 12 — 2 AUGUST
Croatia v Eastern Park
Salisbury Villa v Elizabeth Vale Rangers
8 v Modbury Vista
9 v Elizabeth East
10 v Elizabeth Field

Week 13 — 9 AUGUST
Elizabeth Vale Rangers v 10
Eastern Park v Croatia
Elizabeth East v Salisbury Villa
Modbury Vista v 9
Elizabeth Field v 8

Week 14 — 23 AUGUST
Croatia v Modbury Vista
Salisbury Villa v Elizabeth East
Elizabeth Vale Rangers v Eastern Park
9 v Elizabeth Field
10 v 8

Week 15 — 30 AUGUST
Eastern Park v 10
Elizabeth East v Elizabeth Vale Rangers
Modbury Vista v Salisbury Villa
Elizabeth Field v Croatia
8 v 9

Week 16 — 6 SEPTEMBER
Croatia v 8
Salisbury Villa v Elizabeth Field
Elizabeth Vale Rangers v Modbury Vista
Eastern Park v Elizabeth East
10 v 9

Week 17 - 20 SEPTEMBER
Elizabeth East v 10
Modbury Vista v Eastern Park
Elizabeth Field v Elizabeth Vale Rangers
8 v Salisbury Villa
9 v Croatia

Week 18 — 27 SEPTEMBER
Croatia v 10
Salisbury Villa v 9
Elizabeth Vale Rangers v 8
Eastern Park v Elizabeth Field
Elizabeth East v Modbury Vista

DIVISION NINE

Week 1 — 5 APRIL
Two Wells v Social Security ....
Adelaide Inter v Casino Aces ....
Curley Flats v Unley United ....
Barcelona v 7 ....
6 v 10 ....

Week 2 — 12 APRIL
Social Security v Adelaide Inter. ....
7 v 6 ....
Unley United v Barcelona ....
Casino Aces v Curley Flats ....
10 v Two Wells ....

Week 3 — 26 APRIL
Adelaide Inter. v Two Wells ....
Curley Flats v Social Security ....
Barcelona v Casino Aces ....
6 v Unley United ....
7 v 10 ....

Week 4 — 10 MAY
Social Security v Barcelona ....
Two Wells v Curley Flats ....
Unley United v 7 ....
Casino Aces v 6 ....
10 v Adelaide Inter. ....

Week 5 — 17 MAY
Curley Flats v Adelaide Inter. ....
Barcelona v Two Wells ....
6 v Social Security ....
7 v Casino Aces ....
Unley United v 10 ....

Week 6 — 24 MAY
Social Security v 7 ....
Two Wells v 6 ....
Adelaide Inter. v Barcelona ....
Casino Aces v Unley United ....
10 v Curley Flats ....

Week 7 — 7 JUNE
Barcelona v Curley Flats ....
6 v Adelaide Inter. ....
7 v Two Wells ....
Unley United v Social Security ....
Casino Aces v 10 ....

Week 8 — 14 JUNE
Social Security v Casino Aces ....
Two Wells v Unley United ....
Adelaide Inter. v 7 ....
Curley Flats v 6 ....
10 v Barcelona ....

Week 9 — 28 JUNE
6 v Barcelona ....
7 v Curley Flats ....
Unley United v Adelaide Inter. ....
Casino Aces v Two Wells ....
10 v Social Security ....

Week 10 — 12 JULY

Social Security v Two Wells
7 v Barcelona
Unley United v Curley Flats
Casino Aces v Adelaide Inter.
10 v 6

Week 11 — 26 JULY

Two Wells v 10
Adelaide Inter. v Social Security
Curley Flats v Casino Aces
Barcelona v Unley United
6 v 7

Week 12 — 2 AUGUST

Social Security v Curley Flats
Two Wells v Adelaide Inter.
Unley United v 6
Casino Aces v Barcelona
10 v 7

Week 13 — 9 AUGUST

Adelaide Inter. v Two Wells
Curley Flats v Two Wells
Barcelona v Social Security
6 v Casino Aces
7 v Unley United

Week 14 — 23 AUGUST

Social Security v 6
Two Wells v Barcelona
Adelaide Inter. v Curley Flats
Casino Aces v 7
10 v Unley United

Week 15 — 30 AUGUST

Curley Flats v 10
Barcelona v Adelaide Inter.
6 v Two Wells
7 v Social Security
Unley United v Casino Aces

Week 16 — 6 SEPTEMBER

Social Security v Unley United
Two Wells v 7
Adelaide Inter. v 6
Curley Flats v Barcelona
10 v Casino Aces

Week 17 — 20 SEPTEMBER

Barcelona v 10
6 v Curley Flats
7 v Adelaide Inter.
Unley United v Two Wells
Casino Aces v Social Security

Week 18 — 27 SEPTEMBER

Social Security v 10
Two Wells v Casino Aces
Adelaide Inter. v Unley United
Curley Flats v 7
Barcelona v 6

NEWSFRONT

PARABANKS NEWSAGENCY

PARABANKS SHOPPING CENTRE

JOHN STREET, SALISBURY

Phone: 258 6606 / 281 2922

Ric and Vanda Rech

Specializing in all Stationery requisites, Periodicals, Posters, Greeting Cards, etc.

——— O ———

PARABANKS CARD AND GIFT CENTRE

PARABANKS SHOPPING CENTRE

JOHN STREET, SALISBURY

Phone: 258 6606 / 281 2922

Specializing in Greeting Cards, Souvenirs, Novelty Gifts, and Collectables

SOUTH AUSTRALIAN AMATEUR SOCCER LEAGUE CUP COMPETITIONS

RULES

1. The following Rules are applicable to all Cup Competitions under the jurisdiction of the S.A. AMATEUR SOCCER LEAGUE, namely:
   S.A.A.S.L. CHALLENGE CUP (open to all Senior or A Teams) *(Sponsored by the Coca Cola Bottlers Pty. Limited)*
   S.A.A.S.L. RESERVE CUP (open to all Reserves or B Teams) *(Sponsored by Parabanks).*
   S.A.A.S.L. JUNIOR CUP (open to all Junior (Under 18) Teams)
2. **FORMAT:**
   a) The CUP shall be played for annually and shall be held by the winning club until one (1) calendar month prior to it's being required by the League's Secretary for re-presentation.
   b) The CUP shall at all times remain the property of the League. Should however a club win the competition on three (3) successive occasions it shall retain the CUP permanently. It shall be the League's responsibility to suitably enscribe the CUP to commemorate the occasion and replace the trophy with a new one.
   c) Members of the two (2) teams contesting the Final shall be presented with medals suitably enscribed to commemorate the occasion.
   d) Seven days prior to the Final, both participating clubs shall lodge with the League's Secretary a list of the names of the thirteen (13) players playing in the Final. Medals will only be presented to the thirteen names appearing on the Match-Card.
3. **MATCHES**
   a) Cup Fixtures shall take precedent over League fixtures.
   b) In these rounds up to and preceding the SEMI-FINAL games shall be played on the ground of the first drawn team. Where two (2) clubs sharing the same home-ground are drawn at home in the same round, the League Management Committee shall nominate a ground as it see's fit.
   c) SEMI-FINAL and FINAL matches shall be played on grounds nominated by the League Management Committee.
4. **DURATION OF GAMES**
   a) Playing times for all S.A.A.S.L. CHALLENGE CUP games shall be of forty-five (45) minutes each way duration. In the event of a drawn game after full time, extra time of two periods each of fifteen (15) minutes duration shall be played.
   b) Playing times for all RESERVES CUP games shall be of forty (40) minutes duration each way. In the event of a drawn game after full time, extra time of two periods each of ten (10) minutes duration shall be played.
   c) Playing times for all JUNIOR CUP games shall be of thirty-five (35) minutes duration each way. In the event of a drawn game after full time, extra time of two periods each of five(5) minutes duration shall be played.
   d) **IN ALL CUP GAMES** If no result has been reached after the extra time period, penalty-kicks in set of five shall be taken. If still a draw, single penalty-kicks shall be taken until such time that a decision is reached. The kicks shall be taken in turn by the two teams and by different players.
   NOTE: No player can take a second kick until such time that all players in the team had their turn.
5. **ELIGIBILITY OF PLAYERS**
   a) Once a player has played in any round of the Challenge Cup he can not play in that Cup or the Reserve Cup for any other team or club in that year. JUNIOR AGE PLAYERS EXEMPTED.
   b) Once a Junior player has played in any round of the Junior, Reserve or Challenge Cup he can not play for **another club** in that year relating to any cup competition.
   c) A Junior player (within the same club) has no restrictions in terms of cup qualifications.
   d) Played shall mean that his name has been entered on the Match Card.
6. **PENALTIES**
   Any breaches of the above Rules shall mean that the offending team is deemed to have lost the match and the League shall take appropriate action against the offending club as laid down in the Constitution, Rules and Bye-laws of this League in force at the time.

SOUTH AUSTRALIAN AMATEUR SOCCER LEAGUE

DISCIPLINARY RULES AND REGULATIONS

A. COMMITTEE

Management of the Disciplinary System shall be vested in a Committee of three members (Chairman, Secretary, plus two members) appointed annually by the Management Committee of this League.

The Committee shall regulate and control its meeting and affairs in such manner as it may determine, subject to the approval of the Management Committee.

B. PENALTY POINTS SYSTEM FOR CAUTIONS

A player who is cautioned by the referee for any of the following offences shall receive a certain number of points which shall be marked against the player and the following scale of points for caution offences shall be applicable:

1. Illegal marking of pitch (Goalkeeper) 2
2. Deliberate handling of ball 2
3. Deliberate Obstruction 3
4. Deliberate Tripping 4
5. Entering or re-entering the field without referee's permission 1
6. Persistent infringement of the laws of the game 3
7. Showing dissent at referee's or linemen's decisions 4
8. Interference by other players when referee or linesman is speaking to player(s) after an offence 4
9. Continued commenting to referee or linesman concerning his decisions 4
10. Wasting time 2
11. Shirt or short pulling 3
12. Deliberately grabbing a player 3
13. Goalkeeper wasting time 2
14. Player using shoulders of his own team colleague to assist him in heading the ball 1
15. Player using shoulders of opponents to assist him heading the ball 2
16. Dangerous play 4
17. Tackle from behind 4
18. Encroachment within 10 yards of ball 3
19. Gesticulating in front of player taking the kick 2
20. Encroachment by a defender 2
21. Encroachment by an attacker 2
22. Gesticulating by a kicker 2
23. Gesticulating in front of a thrower 2
24. Ungentlemanly conduct 2

C. (1) In the event of a player having accumulated 12 points against him he shall **automatically be suspended for one match** to be served on a date to be advised by the Disciplinary Committee Secretary.

(2) Any points exceeding 12 shall be carried forward.

(3) A listing will be sent to all clubs advising when individual players have reached 8 points.

(4) If 12 points are reached on the last match of the winter season, the 1 match automatic penalty will be served on the first match of a competition organized by the league in the following year. Points less than 12 in number are not carried over to the next year.

D. SENDING-OFF OFFENCES

(a) A player sent off the field of play shall automatically be suspended for one match on the league fixture in the week immediately following the offence and shall also incur a penalty of 4 points. He also shall take no part in any other matches on that day for the club.

(b) All send off offences shall be placed before the Disciplinary Committee, and if in their opinion (with the appropriate notation from the referee in question) the offence merits more than an automatic one-match suspension, then the Chairman/Secretary shall convene a hearing.

(c) Club Secretaries shall forward, immediately after the offence, players' green passes to the Disciplinary Committee Secretary. The player's pass will be returned to the Club Secretary after the suspension/s have been served.

E. AUTOMATIC FINES

In addition to match suspension imposed for either send-off offences or for accruing of the maximum points for cautions an automatic monetary fine shall be imposed on the player as determined by the Management Committee from time to time.

1987 SEASON	Send-off	$8.00
	Caution	$3.00

PENALTY POINTS SYSTEM FOR CAUTIONS

1. **ILLEGAL MARKING OF PITCH**
   Goalkeeper or field player making a mark by boot or other means on the field of play to signify his position relative to the goal, etc.
2. **DELIBERATE HANDLING OF BALL**
   Law XII — Handling the ball with any part of hand or arm (not applicable to goal-keepers in his own penalty area).
3. **DELIBERATE OBSTRUCTION**
   Law XII (8) — Using outstretched arms.
   Law XII (9) — Preventing goalkeeper from putting ball into play.
   Blocking opponent's path to the ball.
   Forcing player to change course.
   When not in playing distance of the ball.
   Running between opponent and the ball.
4. **DELIBERATE TRIPPING**
   Foot over the ball not attempting to play the ball.
   Taking away feet of opponents.
5. **ENTERING OR RE-ENTERING THE FIELD WITHOUT REFEREE'S PERMISSION**
   Law III — Participating players/substitutes entering without authority of referee.
   Law III (4) — Changing Goalkeeper without referee being informed.
   Law XII (j) — Entering or re-entering without notification from referee.
6. **PERSISTENT INFRINGEMENT OF THE LAWS OF THE GAME**
   Law XII (k) — Persistently infringes the Laws of the Game.
7. **SHOWING DISSENT AT REFEREE'S OR LINESMEN'S DECISIONS**
8. Law XII — **Misconduct** — By word or action.
   Kicking ball away at stoppages showing dissent at decisions.
   Interference By Other Players When Referee or Linesman is Speaking to Player(s) After Offence.
   Pushing, arguing, harassing, etc.
9. **CONTINUED COMMENTING TO REFEREE OR LINESMAN CONCERNING DECISIONS**
   Law XII — **Dissent** — Disputing decisions of officials.
   Arguing over decisions of officials.
   Persistent questioning or commenting of/to officials.
10. **WASTING TIME**
    Law XII — **Time Wasting** Holding or not releasing the ball in unfair manner.
    Kicking ball away to waste time and gain an unfair advantage.
11. **SHIRT OR SHORT PULLING**
    Law XII — Holding or pulling an opponent by his playing apparel.
12. **DELIBERATELY GRABBING (HOLDING) A PLAYER**
    Law XII — Holding an opponent by the hand, arm, body or legs.
13. **GOALKEEPER WASTING TIME**
    Law XII — Not releasing or putting ball into play — excessive possession of ball.
    (12) Laying on the ball longer than is necessary.
14. **PLAYER USING SHOULDERS OF HIS OWN TEAM COLLEAGUE TO ASSIST HIM IN HEADING THE BALL**
    Ungentlemanly Conduct — Seeking to gain an unfair advantage.
15. **PLAYER USING SHOULDERS OF OPPONENTS TO ASSIST HIM HEADING THE BALL**
    Ungentlemanly Conduct — As above.

16. **DANGEROUS PLAY**
Attempting to kick ball near head of opponent.
Scissors kick close to other players.
Attempting to kick ball held by goalkeeper.
Charging a player unfairly in a manner which may cause injury.

17. **TACKLE FROM BEHIND**
Law 12 — Charging, tripping or throwing an opponent by use of legs or other means from behind.

18. **ENCROACHMENT WITHIN 10 YARDS OF THE BALL**
Law XIII (2) — **Serious Misconduct** — Any player of offending team who refuses to retire to the proper distance from the ball before kick is taken.

19. **GESTICULATING IN FRONT OF PLAYER TAKING THE KICK**
Law XIII (3) — **Ungentlemanly Conduct**
Moving arms up and down.
Actions intended to distract an opponent at all kicks such as free-kicks, penalties.

20. **ENCROACHMENT BY A DEFENDER(S)**
Law XIV (3c) — **Misconduct** — Entering the Penalty area before penalty kick is taken.

21. **ENCROACHMENT BY AN ATTACKER(S)**
Law XIV (4b) — **Misconduct** — Entering the Penalty area before penalty kick is taken.

22. **GESTICULATING BY A KICKER**
Law XIII (3) — **Ungentlemanly Conduct** — Actions intended to distract an opponent by seeking to gain an unfair advantage.
Law XIV (4a) Relative to penalty kicks.

23. **GESTICULATING IN FRONT OF THROWER**
Law XV (3) — **Ungentlemanly Conduct**
Actions intended to distract an opponent at throw-ins by dancing or gesticulating.
Similar actions in front of goalkeeper attempting to throw the ball into play.

24. **UNGENTLEMANLY CONDUCT** (not previously covered)
Goalkeeper pulling down the crossbar to prevent ball from entering the goal.
Distracting or attempting to distract opponents by shouting.
Pushing opponents in an unfair manner.
Pretending to be injured to gain an advantage
Attempting to get an opponent into trouble.
Player lighting a cigarette during the game.
Player obtaining permission to leave field from referee and then as he is leaving playing or attempting to play the ball.
Players of the same team committing ungentlemanly conduct towards each other.
Player taking a penalty kick, intentionally going beyond the boundary of the field of play.
Goalkeeper not attempting to face up to a penalty kick.
Ungentlemanly conduct towards spectators or non-playing officials (action which does not warrant a sending-off).

NOTES

NOTES

NOTES

Bill Bailey, Vice President receives his Life Membership from President, Ian Gossland

Presentation of 50th Birthday cake to Mr. Norm Lavis of Coca-Cola Bottlers by Alex Cichanowski

AMANDA IMPRINT, ADELAIDE